

£108,950

**FOR SALE**



23 Forest Drive, Ballykelly, BT49 9QB

- Mid Terrace Home
- High Standard of Finish Internally
- Newly Redecorated Throughout
- 2 Bedrooms / Kitchen / Lounge
- Outside Room
- Enclosed Paved Rear Yard
- Oil Fired Central Heating

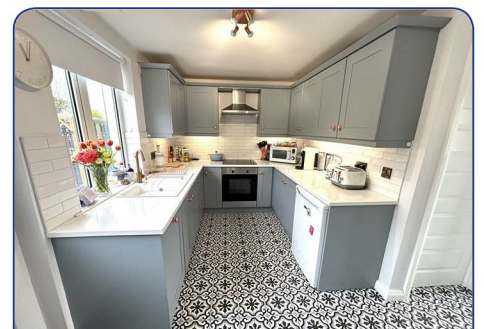

### Location:

Leaving Ballykelly towards Greysteel at the Blue Shop on the left-hand-side take next left into Forrest Drive/Hill Close and then first left and No. 23 is situated on the left hand side.

### Description:

This well maintained terraced house offers excellent value for money. The property is in excellent condition both internally and externally. Set in the quiet residential area of Forest Drive, this 2 bedroom property is a great chance for a first time buyer to get on the property ladder or an ideal opportunity for an investment buyer. Viewing is by appointment only with the undersigned agent.

### Ground Floor Accommodation:

#### Hallway:

5'10" x 5'6" (1.8 x 1.7)  
Tiled flooring.

#### Lounge:

17'4" x 9'10" (5.3 x 3.0)  
Dual aspect lounge with inset fireplace and slate hearth. Tiled flooring.

#### Kitchen:

13'9" x 10'9" (4.2 x 3.3)  
Fitted with a range of eye and low level units with matching granite work top. Tiled around units. Under unit lighting. Counter top built in hob and built in oven. Stainless steel extractor fan and light. Tiled flooring. Under stair storage.

### Utility Room:

7'2" x 6'10" (2.2 x 2.1)  
Fitted with a range of eye level units with matching work top. Stainless steel sink unit. Tiled around units. Plumbed for automatic washing machine. Tiled flooring.

### First Floor Accommodation:

#### Bedroom 1:

15'1" x 11'9" (4.6 x 3.6)  
Laminate flooring. Built in wardrobe.

#### Bedroom 2:

10'5" x 9'2" (3.2 x 2.8)  
Carpet flooring. Built in wardrobe.

### Bathroom:

7'10" x 5'2" (2.4 x 1.6)  
Recently refurbished bathroom consisting of a fitted white bath with waterfall shower over bath. Mounted wash hand basin on top of vanity unit. Low Flush W.C. Lighted mirror. Extractor fan. Tiled flooring. Tiled walls.

### Exterior Features:

Small front garden laid in lawn with paved path to front door. Paved rear yard with small garden laid in lawn. Outside room.

### Outside Room:

Main Room - 2.2 x 2.0  
Toilet with Low Flush W.C. and pedestal wash hand basin.

**Agent: Daniel Henry (Limavady)**

32 Market Street Limavady BT49 0AA

Tel. 028 7776 2558

limavady@danielhenry.co.uk

www.danielhenry.co.uk

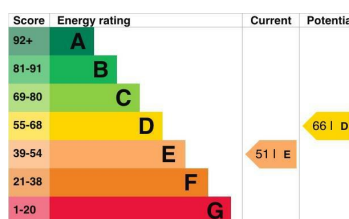

Misrepresentation clause: Daniel Henry, give notice to anyone who may read these particulars as follows:

1. The particulars are prepared for the guidance only for prospective purchasers. They are intended to give a fair overall description of the property but are not intended to constitute part of an offer or contract.
2. Any information contained herein (whether in the text, plans or photographs) is given in good faith but should not be relied upon as being a statement of representation or fact.
3. Nothing in these particulars shall be deemed to be a statement that the property is in good condition or otherwise nor that any services or facilities are in good working order.
4. The photographs appearing in these particulars show only certain parts of the property at the time when the photographs were taken. Certain aspects may be changed since the photographs were taken and it should not be assumed that the property remains precisely as displayed in the photographs. Furthermore, no assumptions should be made in respect of parts of the property which are not shown in the photographs.
5. Any areas, measurements or distances referred to herein are approximate only.
6. Where there is reference to the fact that alterations have been carried out or that a particular use is made of any part of the property this is not intended to be a statement that any necessary planning, building regulations or other consents have been obtained and these matters must be verified by an intending purchaser.
7. Descriptions of the property are inevitably subjective and the descriptions contained herein are given in good faith as an opinion and not by way of statement of fact.
8. None of the systems or equipment in the property has been tested by Daniel Henry for Year 2000 Compliance and the Purchasers / Lessees must make their own investigations.

[www.danielhenry.co.uk](http://www.danielhenry.co.uk)  
[www.propertypal.com](http://www.propertypal.com)

