

PROPOSED GROUND FLOOR PLAN 1:50

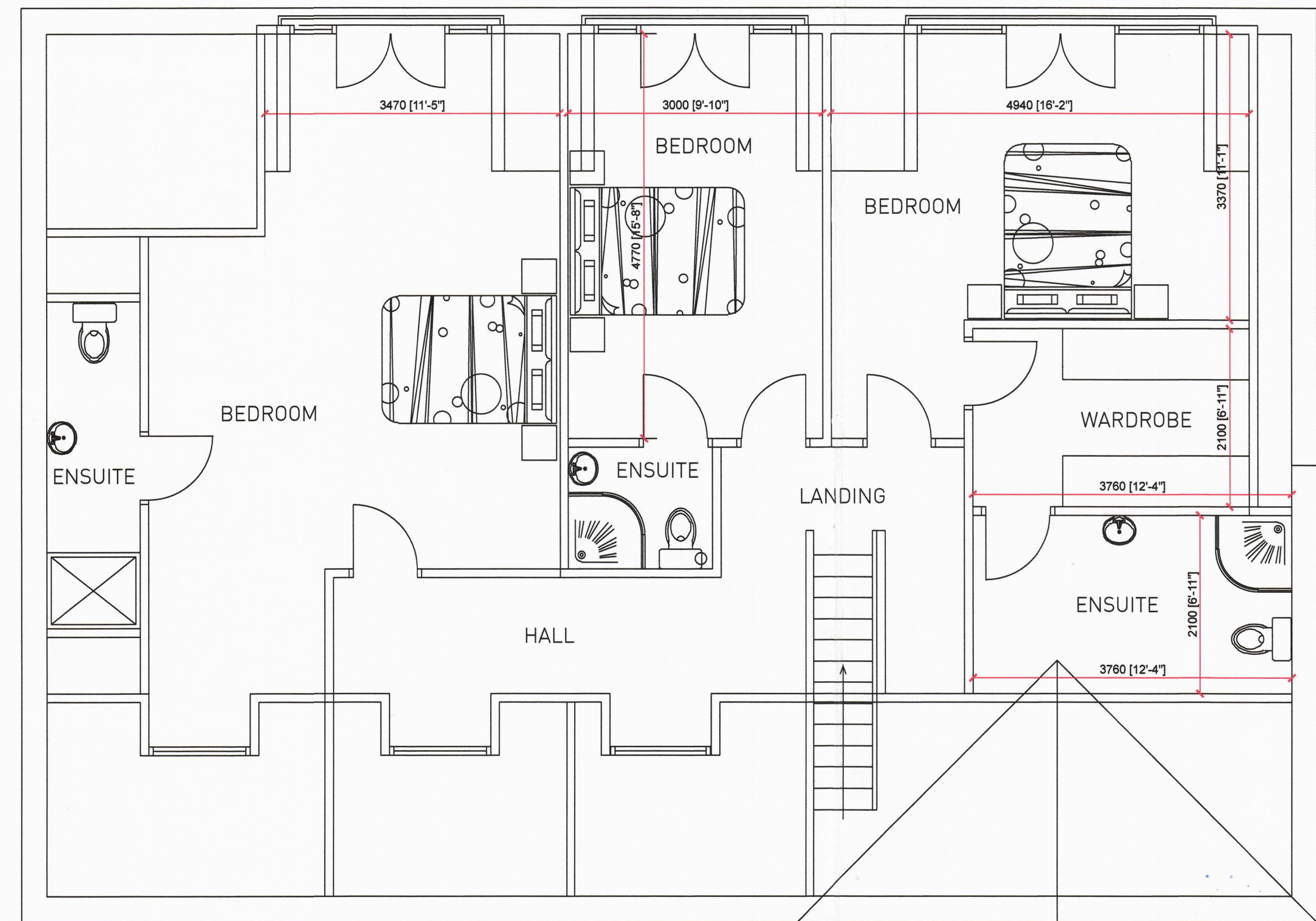

PROPOSED ATTIC FLOOR PLAN 1:50

Proposed Schedule of Finishes

- Walls - To match existing
- Windows - To match existing
- RW Goods - To match existing
- Doors - To match existing
- Roof - To match existing - Trocal to flat roof
- Balcony - Toughened glass



PROPOSED FRONT ELEVATION 1:100

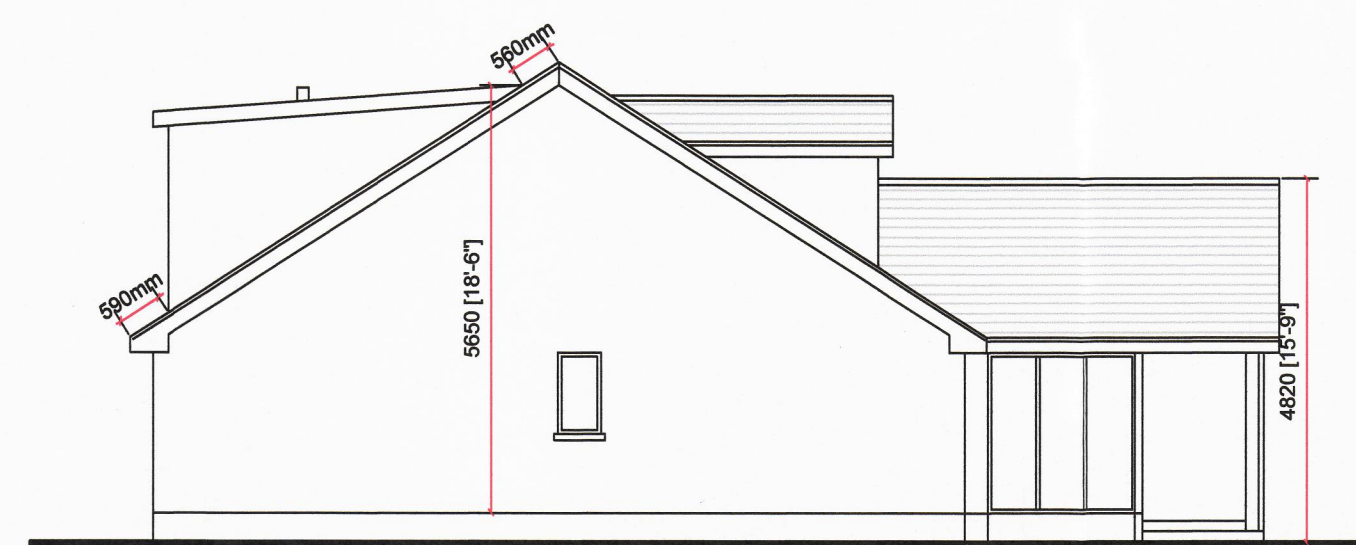

PROPOSED SIDE ELEVATION 1:100



PROPOSED REAR ELEVATION 1:100



PROPOSED SIDE ELEVATION 1:100

Comhairle Ceantair an tÚir
 Mhúim agus an Dúin
 Newry, Mourne and Down
 District Council

05 DEC 2018
AMENDED DRAWING
 1807/2018/1256

REV B	BH	PLANNING AMENDMENTS	30/09/2018
REV	INITIALS	SUMMARY	DATE

Comhairle Ceantair an tÚir
 Mhúim agus an Dúin
 Newry, Mourne and Down
 District Council

Drawing No. 05 rev 02

Land at

HILLEN
 ARCHITECTS

87 CENTRAL PROMENADE
 NEWCASTLE
 CO DOWN
 BT23 0HH

E: INFO@HILLENARCHITECTS.COM
 W: WWW.HILLENARCHITECTS.COM
 T: +44 (0)28 4272 5035
 M: +44 (0)78 9402 8411

CLIENT:
 MARK AND EMER SAMUEL

PROJECT:
 FRONT EXTENSION AND ROOFSPACE CONVERSION WITH
 DORMERS TO FRONT AND REAR, AT 24 SHIMNAVALE,
 NEWCASTLE

DRAWING NAME: PROPOSED FLOOR PLANS AND ELEVATIONS			
SCALE: AS INDICATED	DRAWN BY: BH	CHECKED BY:	DATE: 19/07/2018
PROJECT NO: 2018 - 1533	DRAWING NO: A1 - 05	REVISION: REV B	STATUS: PLANNING

ARCHITECTURE : DESIGN : PLANNING

