

SPECIAL FEATURES OF THE PROPERTY INCLUDE:



VIEWING STRICTLY BY APPOINTMENT ONLY

Agent: Daniel Henry (Waterside)
 34 Spencer Road, Londonderry BT47 6AA
 Tel. 02871347539
 waterside@danielhenry.co.uk
 www.danielhenry.co.uk



Misrepresentation clause: Daniel Henry, give notice to anyone who may read these particulars as follows:

1. The particulars are prepared for the guidance only for prospective purchasers. They are intended to give a fair overall description of the property but are not intended to constitute part of an offer or contract.
2. Any information contained herein (whether in the text, plans or photographs) is given in good faith but should not be relied upon as being a statement of representation or fact.
3. Nothing in these particulars shall be deemed to be a statement that the property is in good condition or otherwise nor that any services or facilities are in good working order.
4. The photographs appearing in these particulars show only certain parts of the property at the time when the photographs were taken. Certain aspects may be changed since the photographs were taken and it should not be assumed that the property remains precisely as displayed in the photographs. Furthermore, no assumptions should be made in respect of parts of the property which are not shown in the photographs.
5. Any areas, measurements or distances referred to herein are approximate only.
6. Where there is reference to the fact that alterations have been carried out or that a particular use is made of any part of the property this is not intended to be a statement that any necessary planning, building regulations or other consents have been obtained and these matters must be verified by an intending purchaser.
7. Descriptions of the property are inevitably subjective and the descriptions contained herein are given in good faith as an opinion and not by way of statement of fact.
8. None of the systems or equipment in the property has been tested by Daniel Henry for Year 2000 Compliance and the Purchasers / Lessees must make their own investigations.

www.danielhenry.co.uk
www.propertypal.com

Daniel Henry
ESTATE AGENTS

£400,000



3 Ebrington Lane, Derry, BT47 6HR

- DETACHED HOUSE
- 4 BEROOM/2 RECEPTION
- OIL FIRED CENTRAL HEATING
- PVC DOUBLE GLAZED WINDOWS AND EXTERNAL DOORS
- NEAT LAWNS TO SIDE & REAR
- TARMAC DRIVEWAY
- CUL-DE-SAC LOCATION
- EPC RATING - B

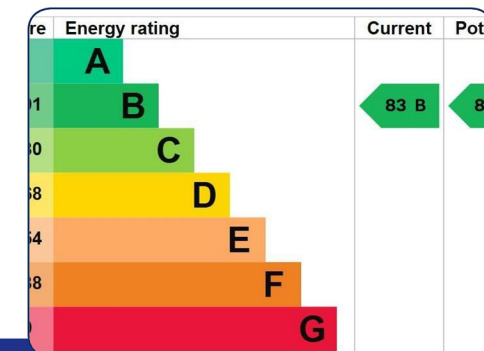
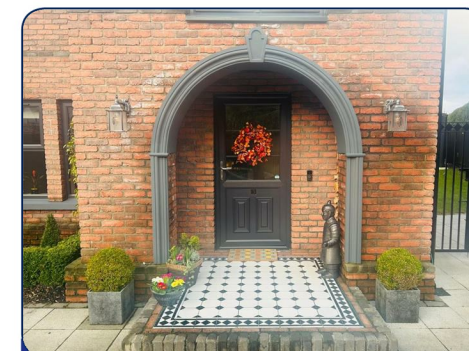

www.danielhenry.co.uk • 34 Spencer Road, Londonderry, BT47 6AA • 02871347539

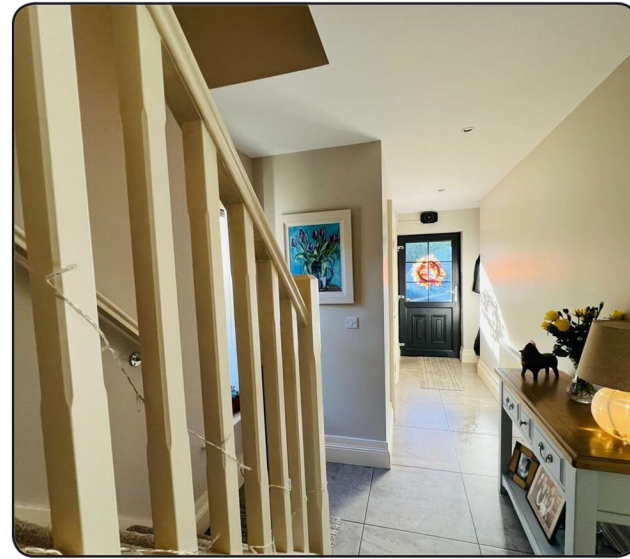

ACCOMMODATION

HALLWAY

Having understairs storage and tiled floor.

GUEST WHB & WC

Having tiled floor.

LOUNGE

14'1" x 11'4" (4.29m x 3.45m)

Having multi fuel stove and laminated wooden floor.

KITCHEN/DINING/SUNROOM

25'7" x 12'10" (7.80m x 3.91m)

Having excellent range of eye and low level units, 1 1/2 bowl sink unit set in 'Quartz' worktop with matching splash back, hob, underoven, extractor hood, integrated fridge / freezer and dishwasher, tiled floor, recessed lighting, ample dining space, open plan to Sun Room with matching tiled floor and French doors to rear.

UTILITY ROOM

Having sink unit, plumbed for washing machine, space for tumble dryer, tiled floor.

FIRST FLOOR

LANDING

MASTER BEDROOM

20' x 9'4" wp (6.10m x 2.84m wp)

Having range of built in wardrobes, 'Juliet' balcony.

EN-SUITE

Comprising fully tiled walk in shower, whb and wc, recessed lighting, tiled floor.

BEDROOM 2

14' x 8'11" wp (4.27m x 2.72m wp)

Having built in wardrobe.

BEDROOM 3

11'7" x 11'5" (3.53m x 3.48m)

Having range of built in wardrobes and hotpress.

BEDROOM 4

8'3" x 8'2" (2.51m x 2.49m)

Having range of built in wardrobes.

BATHROOM

Comprising free standing bath, His and Hers wash hand basins set in vanity unit, fully tiled walk in shower, wc, black radiator, tiled floor.

EXTERIOR FEATURES

SHED 19'9" x 10' Having roller door and light.

Rear lawn bordered by fence and enclosed by wrought iron fence and gate.

Neat lawn to side.

Paved patio area.

Tarmac parking to front.

ESTIMATED ANNUAL RATES

£1777.92 (FEB 2025)

