

27 SERPENTINE ROAD

Whitewell Road
Newtownabbey BT36

- Semi Detached Villa
- 2 Bedrooms
- Floored Roofspace
- Lounge / Dining Room
- Modern Fitted Kitchen
- Modern White Bathroom
- PVC Double Glazing / Gas
- Driveway & Gardens

Energy Efficiency Rating		Current	Potential
Very energy efficient - lower running costs			
(92 plus)	A		
(81-91)	B		
(69-80)	C		
(55-68)	D	63	72
(39-54)	E		
(21-38)	F		
(1-20)	G		
Not energy efficient - higher running costs			
Northern Ireland		EU Directive 2002/91/EC	

Offers Around £129,950

27 Serpentine Road

Whitewell Road, Newtownabbey, BT36 7HA



ACCOMMODATION COMPRISES

GROUND FLOOR

LOUNGE

11'0" x 9'11" at widest (3.35m" x 3.02m" at widest)

Hole in wall style mock fireplace, parquet style wood laminate flooring, radiator, open to dining room

DINING ROOM

14'10" x 11'3" at widest (4.52m" x 3.43m" at widest)

Modern fitted units, marble effect worktop, parquet style wood laminate flooring, radiator, open to kitchen

KITCHEN

11'8" x 5'9" (3.56m" x 1.75m")

Mahogany range of high and low level units, marble effect worktop, stainless steel single drainer sink unit, built in

oven, ceramic hob, extractor fan, integrated fridge / freezer and dishwasher, plumbed for washing machine, partly tiled walls, parquet style wood laminate flooring, pvc double glazed double doors to rear

FIRST FLOOR

LANDING

BEDROOM 1

9'9" x 8'11" (2.97m" x 2.72m")

Radiator

BEDROOM 2

9'8" x 8'10" at widest (2.95m" x 2.69m" at widest)

Radiator

BATHROOM

Modern white suite comprising panelled bath, shower attachment, screen,

pedestal wash hand basin, low flush wc, partly tiled walls, tiled floor, radiator

ROOFSPACE

14'11" x 9'10" at widest (4.55m" x 3.00m" at widest)

Fully floored and sheeted, light & power, stunning views towards Belfast Lough and Cavehill

OUTSIDE

Concrete driveway to front

Pebbled garden to front

Fully enclosed paved garden to rear with double gates opening for extra off street parking

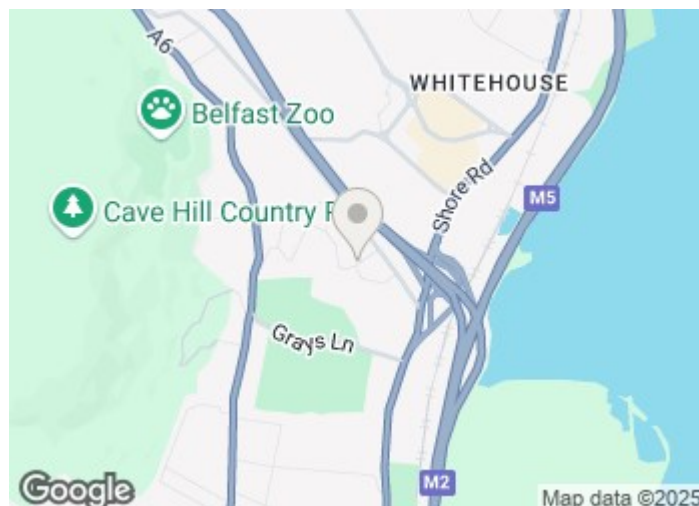

Directions

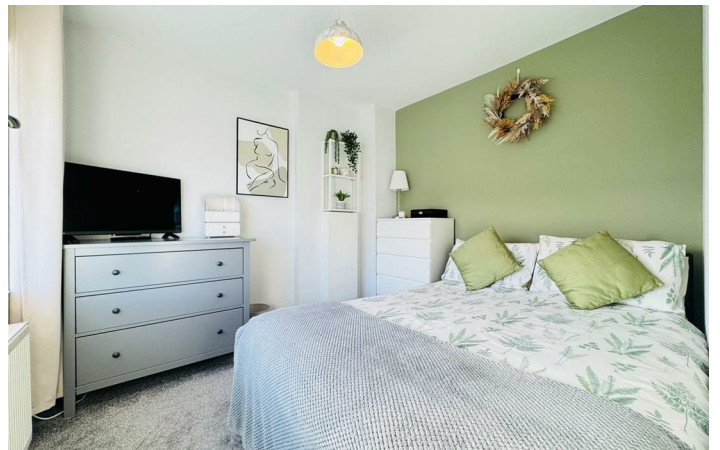

Floor Plan

These particulars, whilst believed to be accurate are set out as a general outline only for guidance and do not constitute any part of an offer or contract. Intending purchasers should not rely on them as statements of representation of fact, but must satisfy themselves by inspection or otherwise as to their accuracy. No person in this firm's employment has the authority to make or give any representation or warranty in respect of the property.

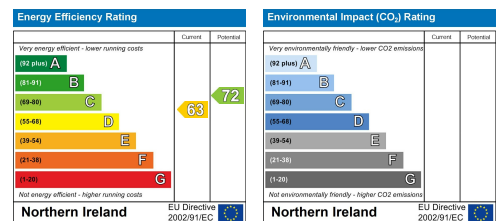

ULSTERPROPERTYSALES.CO.UK

ANDERSONSTOWN
028 9060 5200

BANGOR
028 9127 1185

DONAGHADEE
028 9188 8000

GLENGORMLEY
028 9083 3295

RENTAL DIVISION
028 9070 1000

BALLYHACKAMORE
028 9047 1515

CARRICKFERGUS
028 9336 5986

DOWNPATRICK
028 4461 4101

MALONE
028 9066 1929

BALLYNAHINCH
028 9756 1155

CAVEHILL
028 9072 9270

FORESTSIDE
028 9064 1264

NEWTOWNARDS
028 9181 1444



Keith Larmour trading under licence as Ulster Property Sales (Glengormley)
©Ulster Property Sales is a Registered Trademark