



89A Ballykeel Road, Knockbracken Road, Moneyreagh, BT23 6BW

Asking Price £750,000

Positioned on a semi-rural site of just under half an acre and at circa 3300 sq ft, this beautiful property will appeal to a wide range of buyers due to location, size and décor. Conveniently located within 8 miles of Belfast and close to nearby amenities, this home is perfect for commuters, growing families and anyone hoping to live in a semi rural environment.

Upon entering the property, you will immediately appreciate the space and light throughout, with the stunning hallway, tiling, light fittings and flooring. The current owner has decorated to an extremely high standard and this can be seen from the handmade "Drennans" kitchen, bathroom fixtures and fittings and fantastic outdoor landscaping.

Internally, there are four double bedrooms, principle with ensuite and dressing room, large open plan kitchen/living/dining room with bespoke kitchen "nook" area, formal living room, family bathroom and there is also the opportunity to extend into the first floor of the property (subject to necessary permissions) to create two further rooms.

Externally, there is a double garage, area in lawn, BBQ area, firepit and a custom built outdoor cabana with space for seating and to enjoy the rural aspect. Overall, we don't expect this stunning home to be on the market for long and recommend viewing at your earliest convenience.

- Stunning Detached Property, Circa 3300 Sq Ft
- Four Double Bedrooms, Principle With Ensuite And Dressing Room
- Semi Rural Site Of Circa 0.5 Of An Acre
- Sweeping Driveway With Ample Parking & Turning Area Leading To Double Garage
- Stunning Views Over Surround Countryside
- Exceptionally High Standard of Fit & Finish Both Internally And Externally
- Large Open Plan Kitchen / Dining / Living Area
- Extremely Efficient Home / Heat Recovery System, Triple Glazed Windows and Beam Vacuum System
- Landscaped Gardens With Hot Tub Area, Firepit, BBQ Area And Built In Seating
- Only A Few Minutes Drive To Forestside / Carryduff / Ballygowan

Energy Efficiency Rating		Current	Potential
(92 plus)	A		
(81-91)	B		
(69-80)	C		
(55-68)	D		
(39-54)	E		
(21-38)	F		
(1-20)	G		
Not energy efficient - higher running costs			
Northern Ireland		86	86
EU Directive 2002/91/EC			



Accommodation Comprises:

Reception Hall



Large reception hall, designed to be a welcoming space, whilst being large enough to accommodate a staircase to the roof space if it were to be developed in the future. Ceramic tiled floor, double doors to formal living room, storage cupboard/cloakroom.

Formal Living Room 20'0 x 19'0 (6.10m x 5.79m)



Dual aspect views, engineered wood flooring with carpet inset, inglenook style fireplace with slate hearth, stone inset and wood burning stove, panelled walls.

Hand Crafted Shaker Style Kitchen 28' x 16' (8.53m x 4.88m)



Bay window with built breakfast nook, space for informal dining, engineered wood flooring, 'Drennans' hand crafted and painted kitchen with quartz worksurfaces and upstands, integrated appliances to include; Smeg fridge, Smeg freezer, 5 ring gas hob with hot plate and double oven, island with quartz worksurface and solid Walnut breakfast bar, undermounted 'Rangemaster' ceramic sink with mixer taps, Quooker hot tap, built in glazed storage, period style wall mounted radiator and cornicing.

Lounge 17' x 16' (5.18m x 4.88m)



Engineered wood flooring, inglenook style fireplace with slate hearth and wood burning stove, double doors to garden.

Open to:

Dining Room 15'1 x 11'1 (4.60m x 3.38m)

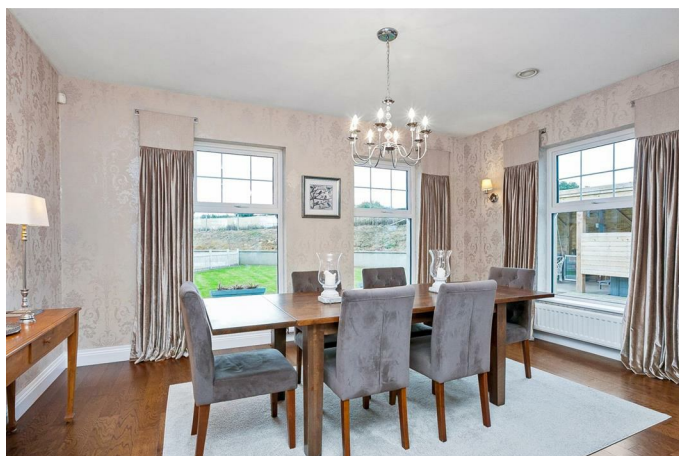

Engineered wood flooring and dual aspect views.

Utility 11'1 x 11'1 (3.38m x 3.38m)



Engineered wood flooring, modern range of high and low level units, wood laminate work surfaces, single drainer stainless steel sink unit with mixer tap, plumbed for washing machine, space for tumble dryer and door to garage.

Cloakroom WC

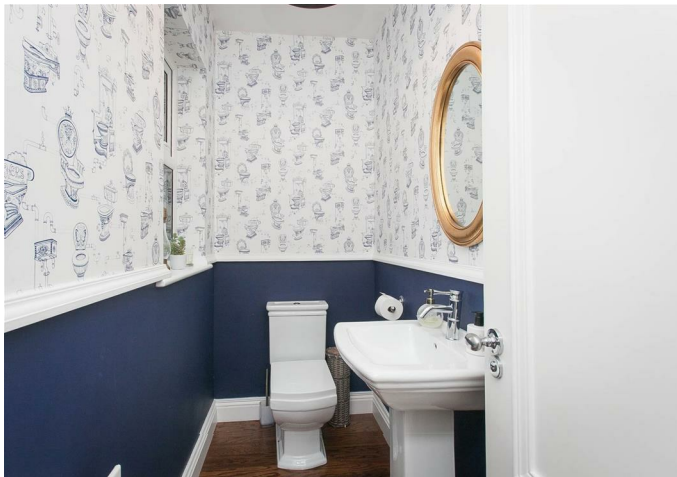

White suite comprising low flush wc, pedestal wash hand basin with mixer tap and engineered wood flooring.

Inner Hall Leading to Bedrooms

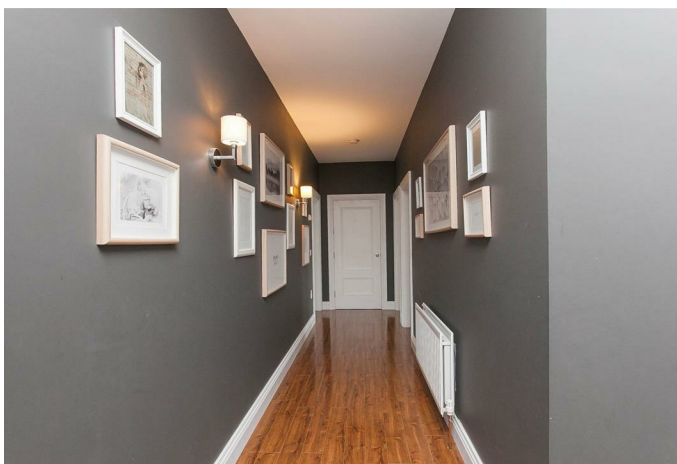

Engineered wood flooring and access to roofspace, hotpress with storage.

Principle Bedroom 18' x 17'1 (5.49m x 5.21m)

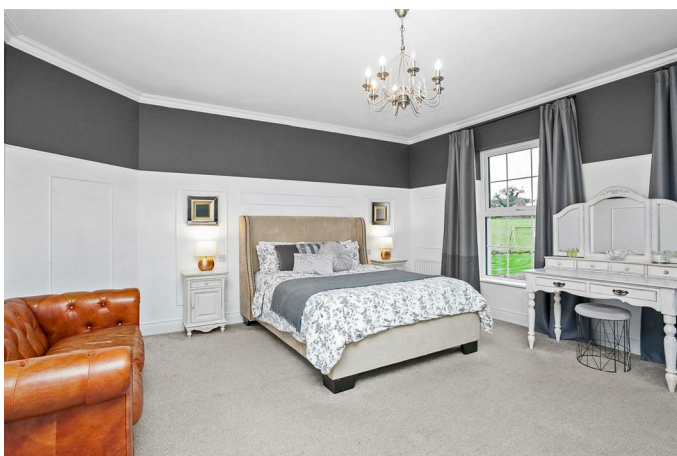

Principle suite with panelled walls, semi-rural views and dressing room.

Dressing room 13' x 9' (3.96m x 2.74m)

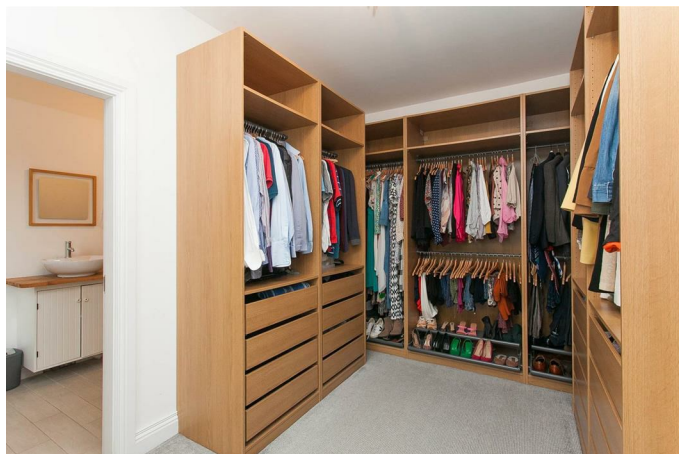

Door to ensuite.

Ensuite

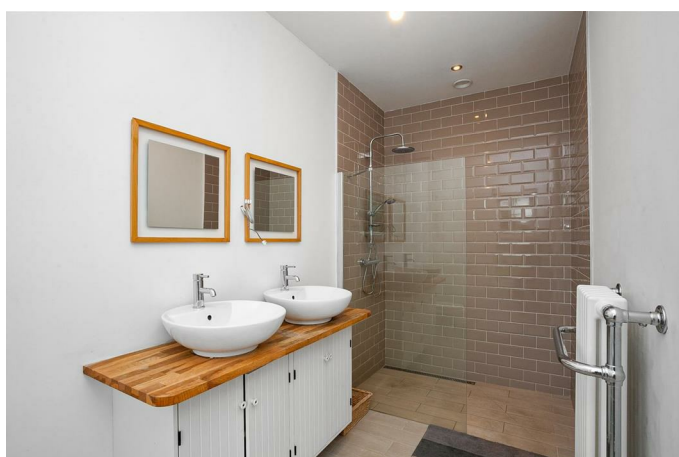

White suite comprising low flush wc, double vanity unit with storage, two sinks with mixer tap, walk in shower enclosure with overhead shower and glazed shower screen, period style radiator, tiled floor and extractor fan.

Bedroom Two 12'1 x 12' (3.68m x 3.66m)

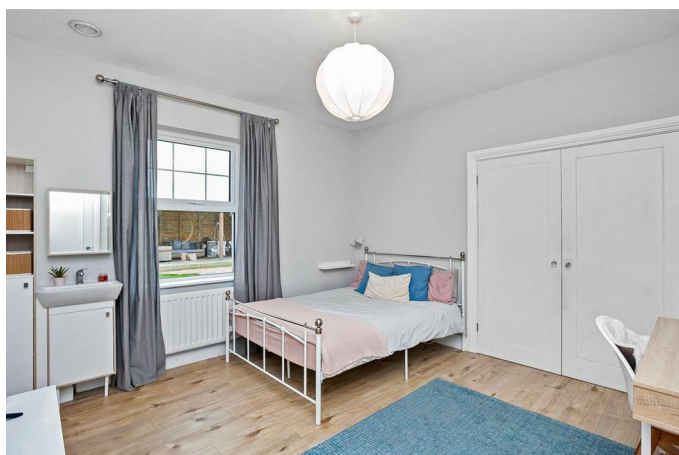

Wood laminate flooring, vanity unit with sink, mixer taps and storage and built in robes.

Bedroom Three 12' x 12' (3.66m x 3.66m)



Wood laminate flooring, vanity unit with sink, mixer taps and storage, built in robes.

Bedroom Four 12' x 12' (3.66m x 3.66m)



Wood laminate flooring, vanity unit with sink, mixer taps and storage, built in robes.

Luxury Bathroom



White suite comprising low flush wc, pedestal wash hand basin with mixer tap, free standing claw footed bath with hand shower attachment, period style radiator, walk in shower enclosure with overhead shower and glazed shower screen, recessed spotlighting and extractor fan.

Outside



Sweeping driveway in stone, parking for multiple vehicles, semi-rural outlook and access to double garage.

At the time of construction a lot of planning, effort and time was put into landscaping to create a useable all year round space, maximising the rural outlook over surrounding fields, and create a built in seating area, firepit, built in BBQ area and patio, that captures the afternoon and early evening sun. Hedging and trees have been planted along boundaries. Outside lighting, outside tap.

Hot Tub Cabana 25' x 9' (7.62m x 2.74m)



Area for seating and area for hot tub (not included).

Double Garage

Power and light, roofspace storage, up and over roller door.

Floor Plan

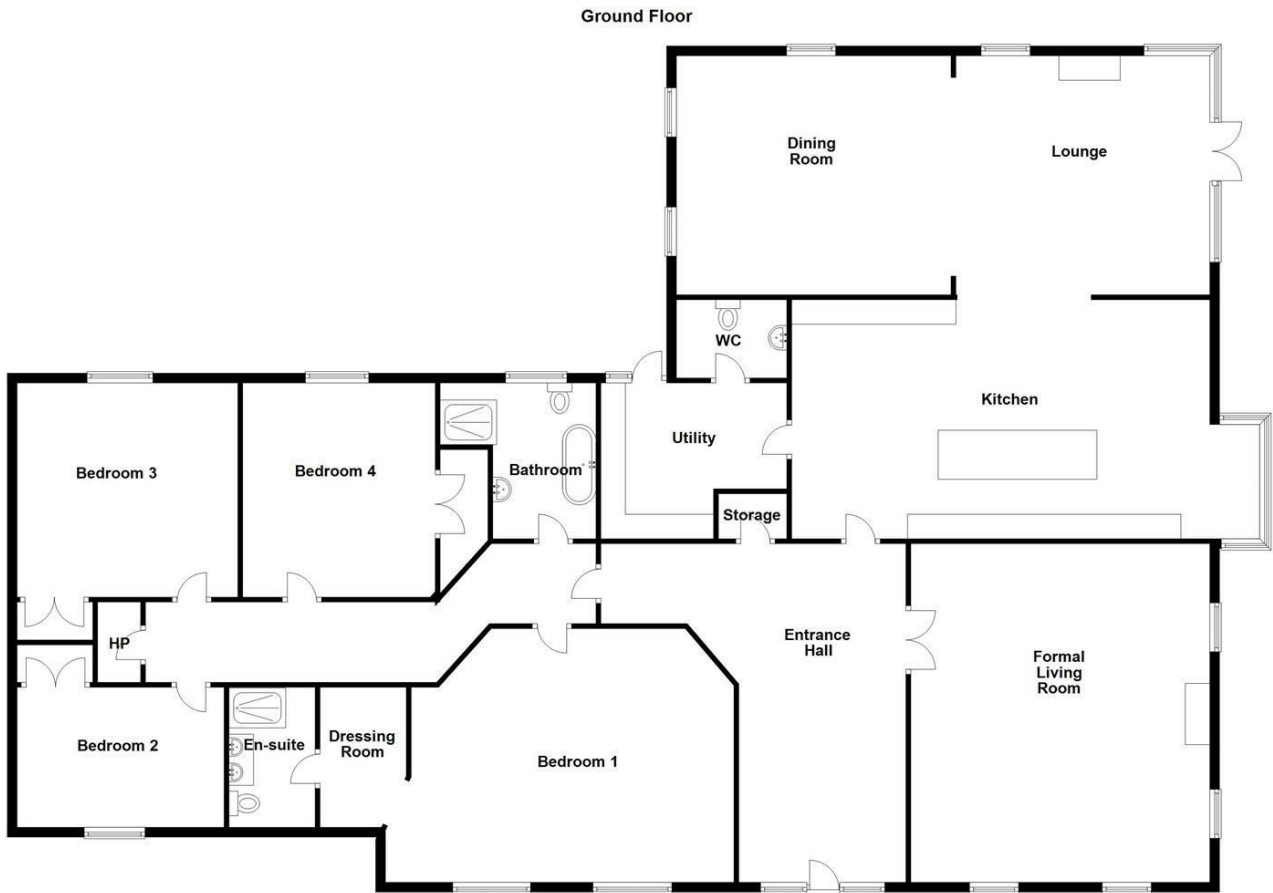

Whilst every attempt has been made to ensure the accuracy of the floor plan contained here, measurements of doors, windows, rooms and any other items are approximate and no responsibility is taken for any error, omission or mis-statement. This plan is for illustrative purposes only and should be used as such by any prospective purchaser. The services, systems and appliances shown have not been tested and no guarantee as to their operability or efficiency can be given.
Plan produced using PlanUp.

Area Map

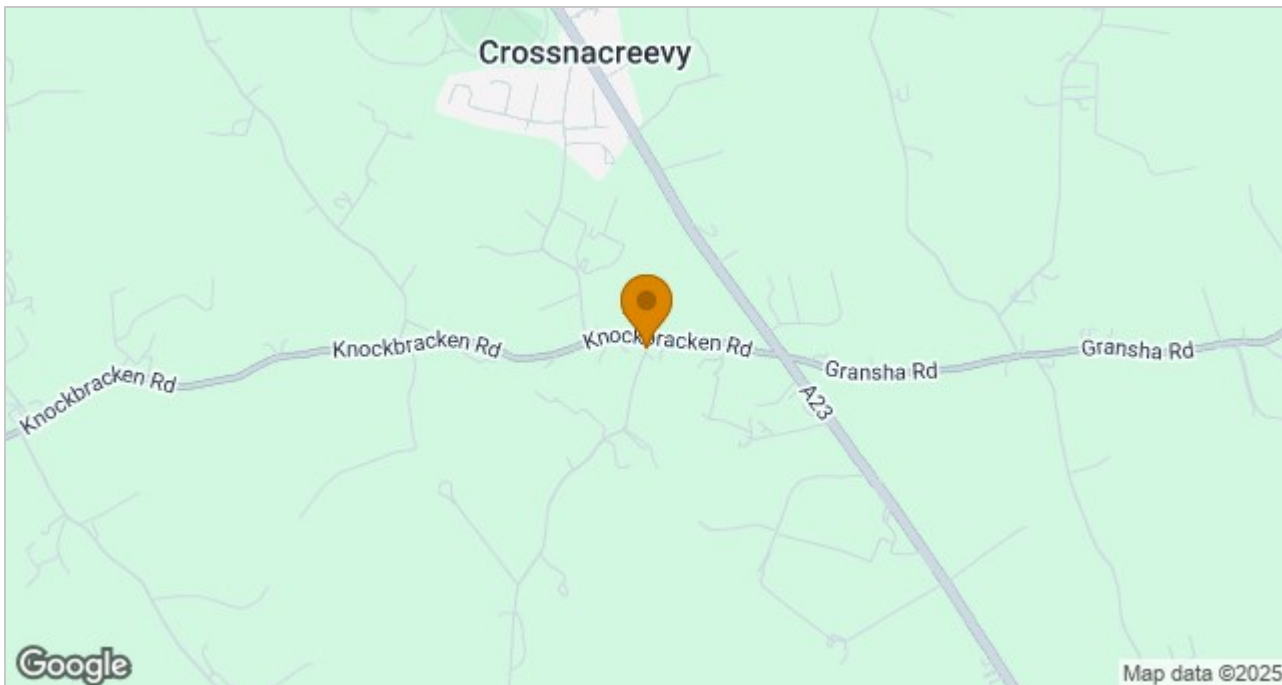

These particulars, whilst believed to be accurate are set out as a general outline only for guidance and do not constitute any part of an offer or contract. Intending purchasers should not rely on them as statements of representation of fact, but must satisfy themselves by inspection or otherwise as to their accuracy. No person in this firm's employment has the authority to make or give any representation or warranty in respect of the property.

ULSTERPROPERTYSALES.CO.UK

ANDERSONSTOWN
028 9060 5200

BALLYHACKAMORE
028 9047 1515

BALLYNAHINCH
028 9756 1155

BANGOR
028 9127 1185

CARRICKFERGUS
028 9336 5986

CAVEHILL
028 9072 9270

DONAGHADEE
028 9188 8000

DOWNPATRICK
028 4461 4101

FORESTSIDE
028 9064 1264

GLENGORMLEY
028 9083 3295

MALONE
028 9066 1929

NEWTOWNARDS
028 9181 1444

RENTAL DIVISION
028 9070 1000



Forestsides Estates Ltd; Trading under licence as Ulster Property Sales (Forestsides) Reg. No. N1051121; Registered Office: 9 Upper Crescent, Belfast BT7 1NT ©Ulster Property Sales is a Registered Trademark