



9 Mayfield Village Hightown Road, Newtownabbey, BT36 7WA

**Offers Over
£209,950**

We are delighted to offer for sale this extremely well presented semi detached villa which is located in a cul de sac just off the Hightown Road and will suit a variety of purchaser.

Inside the accommodation comprises; entrance hall with wood laminate flooring, lounge with feature mock fireplace, wood laminate flooring, and open to a dining room with PVC double glazed double doors to rear and a separate modern white high gloss fitted kitchen with built in oven & hob, integrated fridge / freezer and access to side.

Upstairs there are three bedrooms, master with ensuite and a separate bathroom with white suite

Other benefits include PVC double glazing and gas heating.

Outside there is a tarmac driveway, garden to front in lawn and fully enclosed garden to rear in lawn with paved patio area.

Early viewing recommended !!

9 Mayfield Village

Hightown Road, Newtownabbey, BT36 7WA



- Semi Detached Villa
- Modern Fitted Kitchen
- Gas Heating
- 3 Bedrooms Master Ensuite
- White Bathroom Suite
- Driveway & Gardens
- 2 Reception Rooms
- PVC Double Glazing

ACCOMMODATION COMPRISES

GROUND FLOOR

ENTRANCE HALL

Pvc double glazed front door, wood laminate flooring, radiator, under stairs storage with gas boiler

LOUNGE

14'7" x 14'0" (4.45m" x 4.27m")
Feature mock fireplace, wood laminate flooring, radiator, open to dining room

DINING ROOM

10'8" x 10'5" (3.25m" x 3.18m")
Wood laminate flooring, radiator, pvc double glazed double doors to rear

KITCHEN

10'8' x 10'8" (3.25m' x 3.292m')
Modern range of white high gloss high and low level units, formica worktop,

basin 1/2 stainless steel sink unit, built in oven, ceramic hob, stainless steel extractor fan, integrated fridge / freezer, plumbed for washing machine, part pvc panelling, wood laminate tile effect flooring, radiator, pvc double glazed side door

FIRST FLOOR

LANDING

Access to roofspace

BEDROOM 1

17'1" x 10'5" at widest (5.21m" x 3.18m" at widest)
Wood laminate flooring, radiator

ENSUITE

Chrome corner shower cubicle, thermostatic shower, pedestal wash hand basin, low flush wc, fully tiled walls, chrome heated towel radiator

BEDROOM 2

9'11" x 7'10" (3.02m" x 2.39m")
Radiator

BEDROOM 3

10'10" x 7'6" (3.30m" x 2.29m")
Radiator, storage cupboard, velux window

BATHROOM

White suite comprising corner panelled bath, pedestal wash hand basin, low flush wc, fully tiled walls, tiled floor, chrome heated towel radiator

OUTSIDE

Tarmac driveway
Garden to front in lawn
Fully enclosed garden to rear in lawn with paved patio area

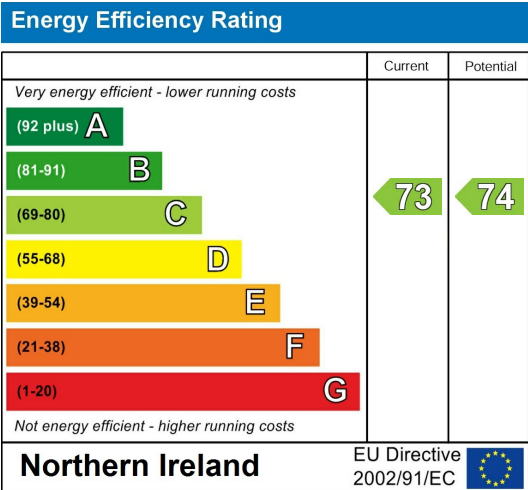
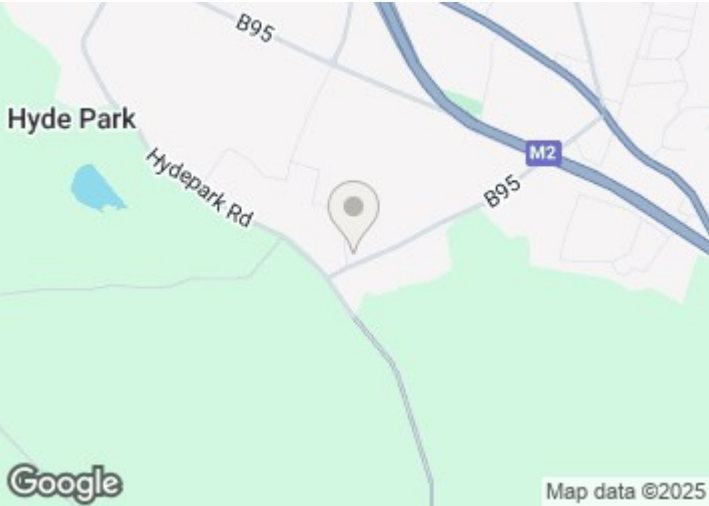

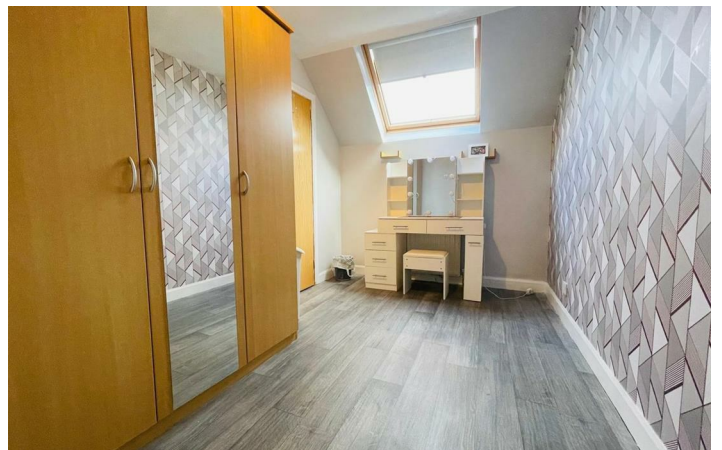
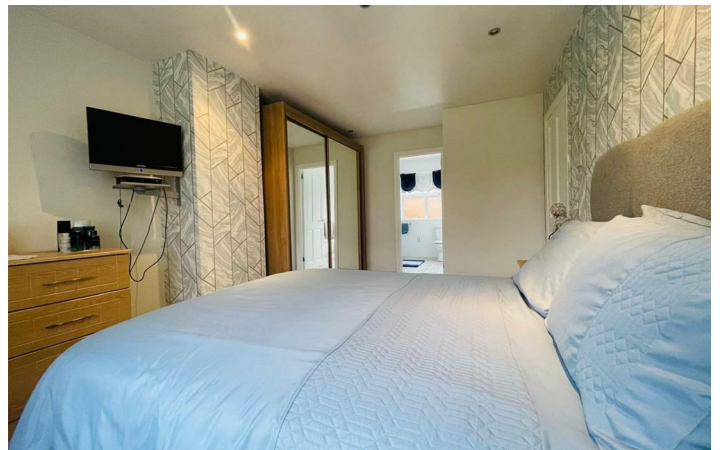

****Please note that the any services, heating systems or appliances have not been tested, and no warranty can be given or implied as to their working order****

Questions you may have.

WHICH MORTGAGE WILL SUIT ME BEST?

HOW MUCH DEPOSIT WITH I NEED?

WHAT ARE MY MONTHLY REPAYMENTS GOING TO BE?

To answer these and other mortgage related questions contact 02890833295. Your home may be repossessed if you do not keep up your repayments on your mortgage.

UPS Financial Services Limited is an Appointed Representative of Stonebridge Mortgage Solutions Ltd, which is authorised and regulated by the Financial Conduct Authority, Registered Business Address:

UPS Financial Services LTD, 132 Great Victoria Street, Belfast, Co Antrim, N Ireland, BT2 7BG | Company Number NI621521 | Registered in Northern Ireland

H110837

ULSTERPROPERTYSALES.CO.UK

ANDERSONSTOWN
028 9060 5200

BALLYHACKAMORE
028 9047 1515

BALLYNAHINCH
028 9756 1155

BANGOR
028 9127 1185

CARRICKFERGUS
028 9336 5986

CAVEHILL
028 9072 9270

DONAGHADEE
028 9188 8000

DOWNPATRICK
028 4461 4101

FORESTSIDE
028 9064 1264

GLENGORMLEY
028 9083 3295

MALONE
028 9066 1929

NEWTOWNARDS
028 9181 1444

RENTAL DIVISION
028 9070 1000



Keith Larmour trading under licence as Ulster Property Sales (Glengormley)
©Ulster Property Sales is a Registered Trademark