



485 Lisburn Road, Belfast, BT9 7EZ
Tel: 02890 661111
Email: info@fetherstons.com
Web: www.fetherstons.com

16 Maryville Avenue

Lisburn Road, Belfast
BT9 7HE

Offers Over £155,000

16 MARYVILLE AVENUE, BT9 7HE

- End Terrace Property in an Exceptionally Convenient Location
- Generous Lounge with Feature Fireplace
- Separate Dining Room
- Fitted Kitchen
- 2 Bedrooms
- Shower Room with White Suite
- Gas Central Heating/Double Glazed Windows
- Enclosed Rear Yard
- Ideal For Owner Occupiers or Investors
- Convenient to Amenities Including Shops, Public Transport and Leading Schools



This well presented end terrace property is ideally located just off Lisburn Road.

The property offers bright and well proportioned accommodation with a generous lounge, separate dining room along with a fitted kitchen on the ground floor.

On the first floor there are two double bedrooms and a shower room with white suite.

In addition the property benefits from gas central heating and double glazed windows.

Situated close to many local amenities on Lisburn Road, including shops and public transport, as well as being convenient to Belfast City Centre and Queens University, this delightful property is ideal for either owner occupiers or investors and viewing is highly recommended.





PROPERTY COMPRISES

Oak effect uPVC double glazed front door to entrance porch.

ENTRANCE PORCH Tiled floor.

GLAZED DOOR TO LOUNGE 14' 12" x 10' 0" (4.57m x 3.05m) Wood flooring, cast iron stove with slate hearth.

DINING ROOM 8' 10" x 8' 6" (2.69m x 2.59m) Wood flooring.

KITCHEN 9' 8" x 7' 10" (2.95m x 2.39m) Range of high and low level units, work surfaces, single drainer stainless steel sink unit with mixer tap, plumbed for washing machine, Logik 4 ring hob with electric oven under, extractor fan, space for fridge and freezer, uPVC double glazed door to rear, panelled ceiling with low voltage spotlights, part tiled walls, tiled floor.

FIRST FLOOR LANDING Wood flooring, airing cupboard with gas fired boiler.

BEDROOM 1 12' 1" x 10' 2" (3.68m x 3.1m) Built in robes and storage.

BEDROOM 2 8' 6" x 8' 1" (2.59m x 2.46m) Wood flooring.





SHOWER ROOM White suite comprising vanity unit with storage, low flush WC, fully tiled shower cubicle with rainwater shower, fully tiled walls, panelled ceiling, chrome heated towel rail.

OUTSIDE Enclosed rear yard.

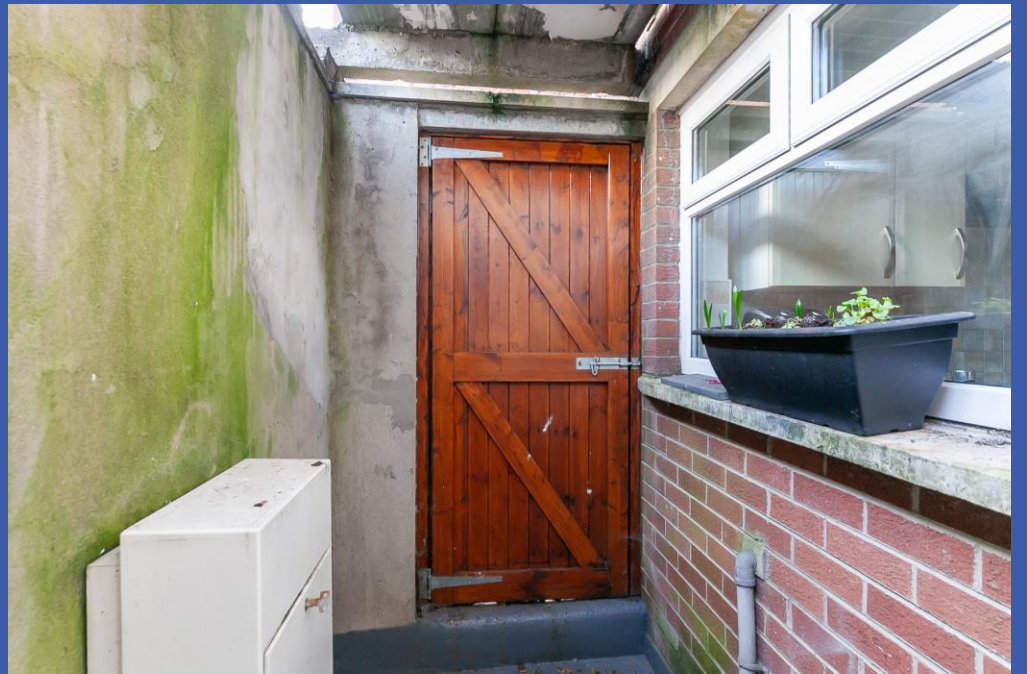

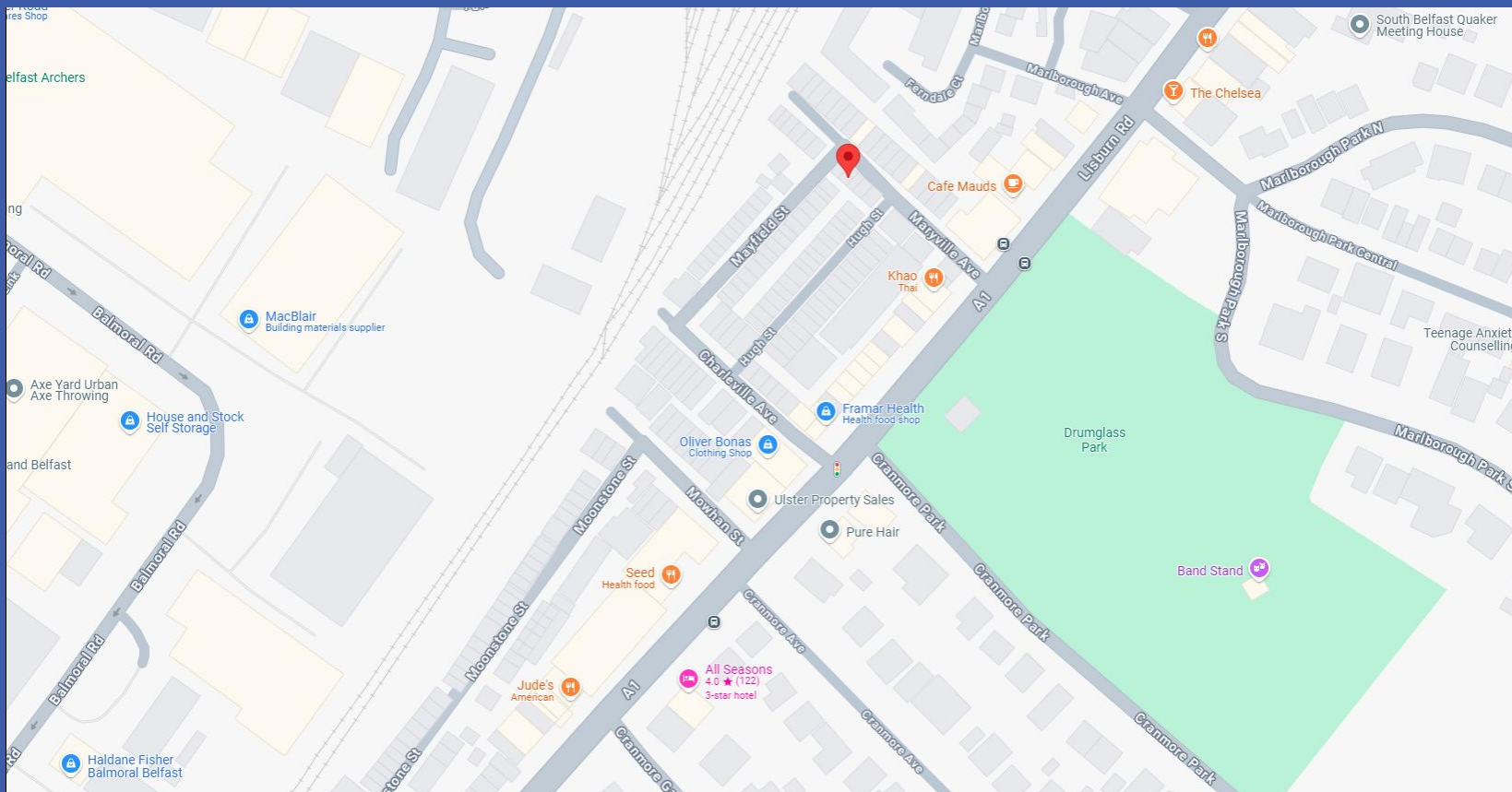

Directions:

Coming out of Belfast on Lisburn Road, turn right in to Maryville Avenue.

Score	Energy rating	Current	Potential
92+	A		
81-91	B		
69-80	C		
55-68	D	66 D	66 D
39-54	E		
21-38	F		
1-20	G		



Fetherstons Estate Agents for themselves and for the Vendors or Lessors of the property whose agents they are give notice that; i) these particulars are given without responsibility of Fetherstons or the Vendors or Lessors as a general outline only, for the guidance of prospective purchasers or tenants, and do not constitute the whole or any part of an offer or contract; ii) Fetherstons cannot guarantee the accuracy of any description, dimensions, references to condition, necessary permissions for the use and occupation and other details contained herein and any prospective purchasers or tenants should not rely on them as statements of representation of fact but must satisfy themselves by inspection or otherwise as to the accuracy of each of them; iii) no employee of Fetherstons has authority to make or give any representation or warranty or enter into any contract whatsoever in relation to the property; iv) VAT may be payable on the purchase price and / or rent, all figures are quoted exclusive of VAT, intending purchasers or tenants must satisfy themselves as to the applicable VAT position, if necessary by taking the appropriate professional advice; v) Fetherstons will not be liable in negligence or otherwise, for any loss arising from the use of these particulars; vi) Appliances not tested or verified.