



16 Stevenson Terrace

Lurgan, Craigavon, BT66 7AL

A great opportunity to purchase this three bedroom mid terrace property in this semi-rural location off the Gilford Road in Lurgan. The town a short drive away, but also within walking distance. Conveniently located for ease of access to neighbouring towns and villages of Portadown, Craigavon and Waringstown.

In good order throughout and boasting a brand new fitted kitchen and modern shower room, this property presents as an excellent opportunity for first time buyers, with still scope for new owners to make their own stamp on the house.

Adding further appeal is the detached garage and immaculate rear garden.

Viewing highly recommended to appreciate this little gem!

Offers in the region of £135,000

16 Stevenson Terrace

Lurgan, Craigavon, BT66 7AL



- Three bedroom mid terrace in semi-rural location
- Brand new fitted kitchen with integrated appliances
- Ground floor modern shower room
- Generous living room
- Detached garage and covered car port to rear
- Oil fired central heating

Entrance Hall

Living Room

20'5 x 11'6 (6.22m x 3.51m)

Kitchen

15'1 x 9'2 (4.60m x 2.79m)

Rear Hall

Shower Room

6'6 x 6'6 (1.98m x 1.98m)

Landing

Bedroom 1

13'4 x 8'10 (4.06m x 2.69m)

Bedroom 2

11'2 x 9'2 (3.40m x 2.79m)

Bedroom 3

8'4 x 7'10 (2.54m x 2.39m)

Garage

19'9 x 12'9 (6.02m x 3.89m)

Outside

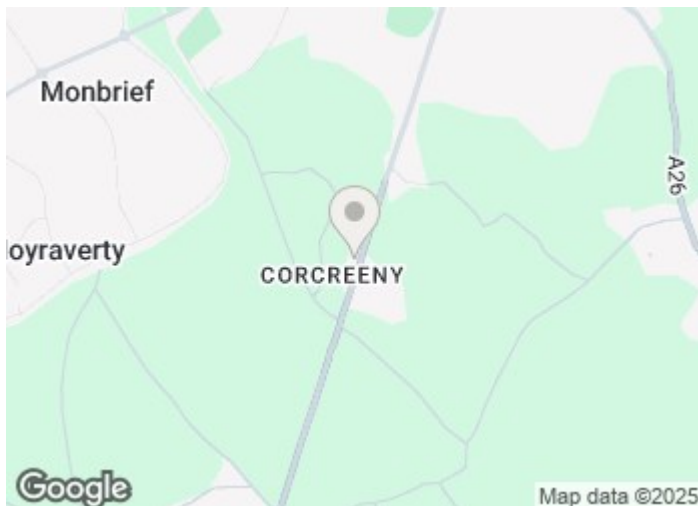

[Directions](#)

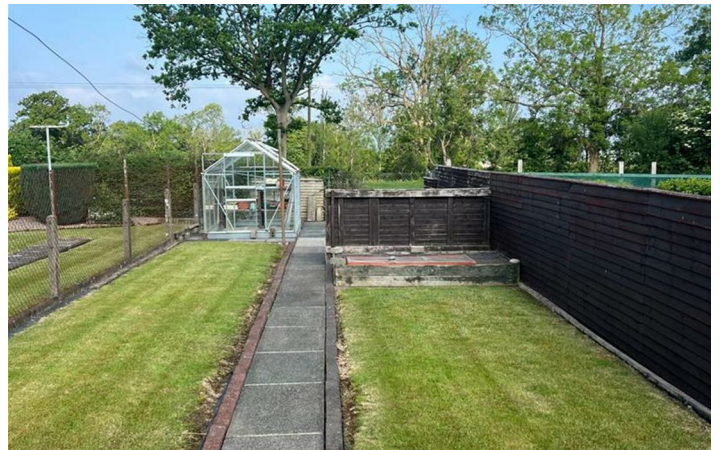
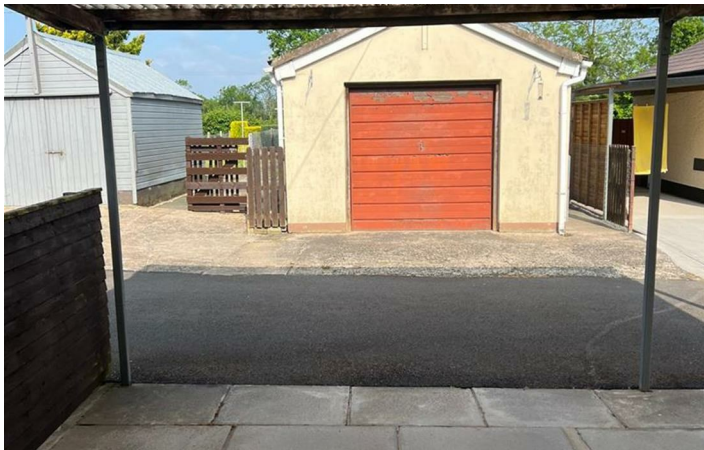



Floor Plan

These particulars, whilst believed to be accurate are set out as a general outline only for guidance and do not constitute any part of an offer or contract. Intending purchasers should not rely on them as statements of representation of fact, but must satisfy themselves by inspection or otherwise as to their accuracy. No person in this firm's employment has the authority to make or give any representation or warranty in respect of the property.

32 High Street, Lurgan, Armagh, BT66 8AW
Tel: 028 3832 2244 Email: info@jonesestateagents.com www.jonesestateagents.com

