

38 GLENGORMLEY PARK

Antrim Road
Newtownabbey BT36

- Mid Townhouse
- 3 Bed / Master Ensuite
- 2 Reception Rooms
- Fitted Kitchen
- Downstairs W.C.
- White Bathroom Suite
- Double Glazing / Gas
- Driveway & Gardens

Energy Efficiency Rating		
	Current	Potential
Very energy efficient - lower running costs		
(92 plus) A		
(81-91) B		
(69-80) C	73	74
(55-68) D		
(39-54) E		
(21-38) F		
(1-20) G		
Not energy efficient - higher running costs		
Northern Ireland	EU Directive 2002/91/EC	

Offers Over £165,000

38 Glengormley Park

Antrim Road, Newtownabbey, BT36 7RE



ACCOMMODATION COMPRISES:

GROUND FLOOR

ENTRANCE HALL

Double glazed front door, wood laminate flooring, radiator.

FURNISHED CLOAKROOM

Low flush W.C. pedestal wash hand basin, tiled floor, radiator.

LOUNGE

14'7 x 11'3 (4.45m x 3.43m)

Feature hole in the wall style fireplace with gas fire, wood laminate flooring, radiator.

DINING ROOM

11'8 x 8'8 (3.56m x 2.64m)

Wood laminate flooring, radiator, storage cupboard, open to

KITCHEN

11'3 x 8'8 (3.43m x 2.64m)

Range of high and low level fitted units with Formica worktops, stainless steel single drainer sink unit, built in stainless steel oven, stainless steel gas hob and extractor fan. Fridge / freezer space, plumbed for washing machine, partly tiled walls, wood laminate flooring, radiator, double glazed back door.

FIRST FLOOR

LANDING

Velux window, storage cupboard with gas boiler.

BEDROOM 1

13'8 x 11'3 at widest (4.17m x 3.43m at widest)

Radiator.

ENSUITE

Fully pvc panelled shower cubicle with Thermostatic shower, pedestal wash hand basin and low flush W.C. Radiator.

BEDROOM 2

11'3 x 9'9 (3.43m x 2.97m)

Wood laminate flooring, radiator.

BEDROOM 3

8'9 x 7'9 (2.67m x 2.36m)

wood laminate flooring, radiator.

BATHROOM

White suite comprising: panelled bath with shower attachment, pedestal wash hand basin and low flush W.C. Partly tiled walls, tiled floor, radiator.

OUTSIDE

Double driveway to front.

Small garden to front in artificial grass.

Fully enclosed garden to rear in artificial grass with feature decking area.

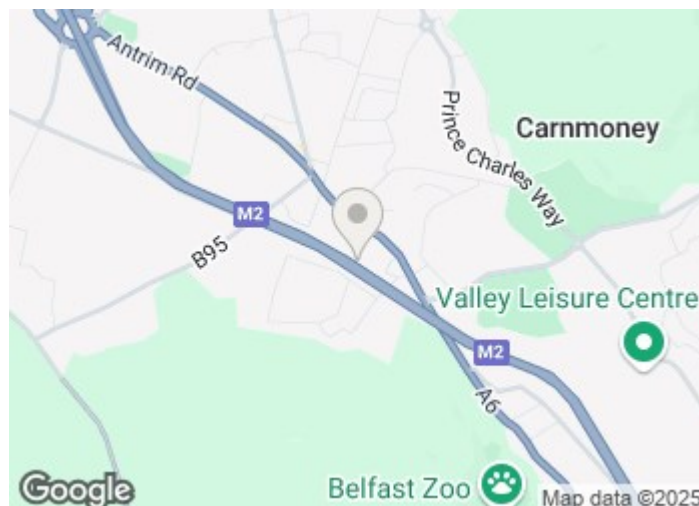

Directions

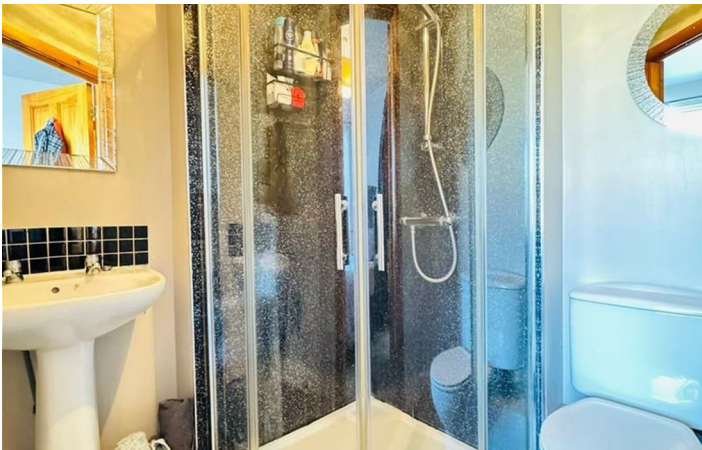

Floor Plan

These particulars, whilst believed to be accurate are set out as a general outline only for guidance and do not constitute any part of an offer or contract. Intending purchasers should not rely on them as statements of representation of fact, but must satisfy themselves by inspection or otherwise as to their accuracy. No person in this firm's employment has the authority to make or give any representation or warranty in respect of the property.

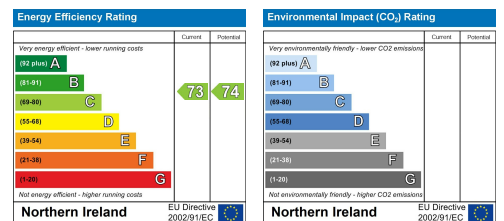

ULSTERPROPERTYSALES.CO.UK

ANDERSONSTOWN
028 9060 5200

BANGOR
028 9127 1185

DONAGHADEE
028 9188 8000

GLENGORMLEY
028 9083 3295

RENTAL DIVISION
028 9070 1000

BALLYHACKAMORE
028 9047 1515

CARRICKFERGUS
028 9336 6986

DOWNPATRICK
028 4461 4101

MALONE
028 9066 1929

BALLYNAHINCH
028 9756 1155

CAVEHILL
028 9072 9270

FORESTSIDE
028 9064 1264

NEWTOWNARDS
028 9181 1444



Keith Larmour trading under licence as Ulster Property Sales (Glengormley)
©Ulster Property Sales is a Registered Trademark