

For Sale

Development Site with Full Planning Permission
Trinity Park, New Forge Road, Magheralin, BT67 0AD



For indicative purposes only

For Sale

Trinity Park, New Forge Road, Magheralin, BT67 0AD



Property Highlights

- For Sale Development Site
- Full Planning Permission for 12 no. dwellings (LA08/2019/0922/F) - Approved 26/5/20
- Site extends to c.0.78 acres
- Centrally located within Magheralin
- Within easy access of the M1 Motorway
- Guide Price £250,000 exclusive

Location

Magheralin is an attractive village situated along the River Lagan located c. 1 mile from Moira. The village has a host of amenities including churches, several shops, sporting facilities and a primary school with nursery unit. Magheralin is located on the main road linking Moira to Lurgan. Nearby, Moira boasts many amenities, as well as easy access to the motorway network.

The site is centrally located in the village just off the New Forge Road at Trinity Park.

Description

The site extends to c.0.78 acres and benefits from full planning permission (LA08/2019/0922/F) for the development of a scheme of 12 dwellings. Access to the site is via Trinity Park.

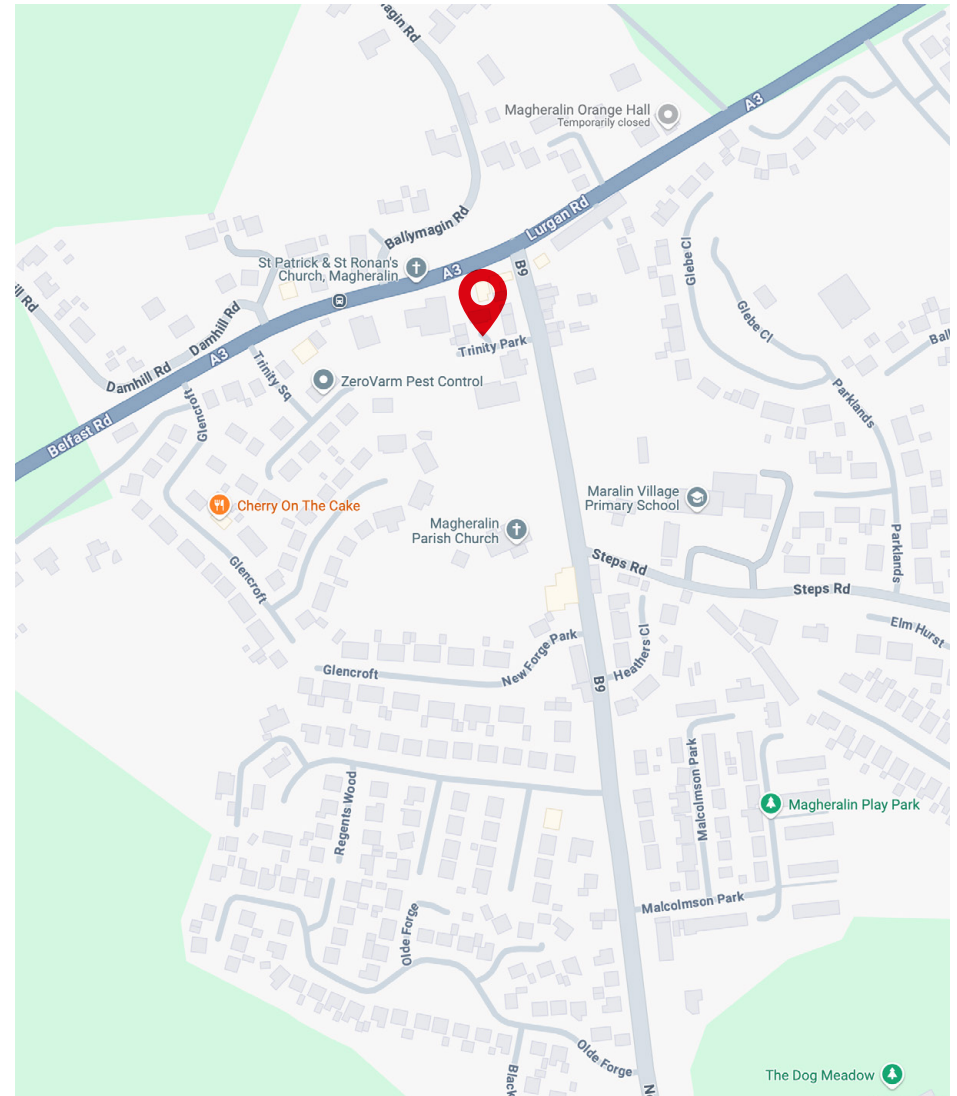

For Sale

Trinity Park, New Forge Road, Magheralin, BT67 0AD



Accommodation

The approved scheme comprises of the following mix of house types:

Type	No. of Units	Approx.Size (Sq Ft)	Bedrooms	Style
D2	1	775	2 Bedroom	First Floor Apartment
D1	1	700	2 Bedroom	Ground Floor Apartment
C	1	930	2 Bedroom	Ground Floor Apartment
A	3	1,000	3 Bedroom	End Townhouse
B1	3	875	3 Bedroom	Mid-townhouse
B2	2	725	2 Bedroom	Mid-townhouse
A1	1	1,010	3 Bedroom	End Townhouse
Total Units	12			

Planning

The subject site falls within the current development limit of Magheralin as set out in the Craigavon Area Plan 2010. Full Planning Permission has been granted for the development of 12 no. dwellings under Ref: **LA08/2019/0922/F) – Approved 26/05/20.**

Sales Details

Guide Price: £250,000 exclusive.

Title: We understand that the site is held freehold.

VAT

Please note that all prices, rentals and outgoings are quoted exclusive of VAT, which may be payable at the appropriate rate.



For Sale
 Trinity Park, New Forge Road, Magheralin, BT67 0AD



Site Plan

Not To Scale. For indicative purposes only.

For Sale
 Trinity Park, New Forge Road, Magheralin, BT67 0AD

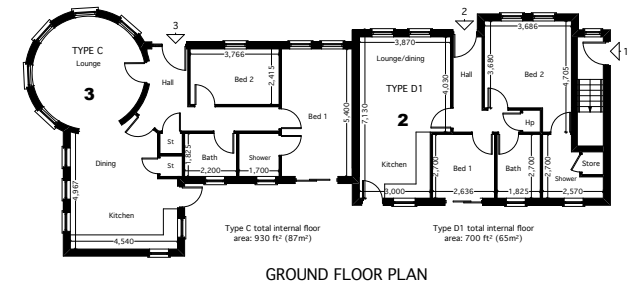
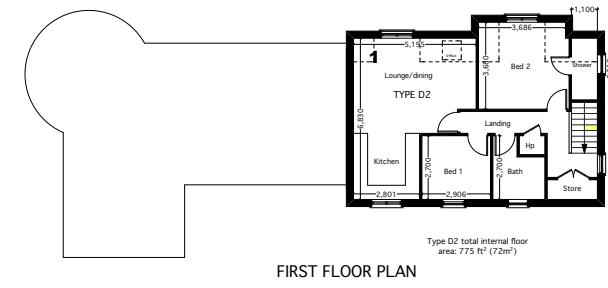

EXTERNAL FINISHES:
 Roofs: Interlocking concrete tiles (slate grey)
 Main walls: Facing brick (red/brown) or coloured render, or off-white render
 Plinth & soldier courses above openings: Facing brick (purple/brown)
 Windows: UPVC (white)
 Front doors frames: Hardwood, painted
 Facias and soffits: UPVC sheeted (dark grey)
 Gutter and downpipes: UPVC round section (black)

(b) External door added 01/07/14
 (a) Minor amendments 14/05/09

Sample Elevation and Floor Plan

Not To Scale. For indicative purposes only.

For Sale

Trinity Park, New Forge Road, Magheralin, BT67 0AD

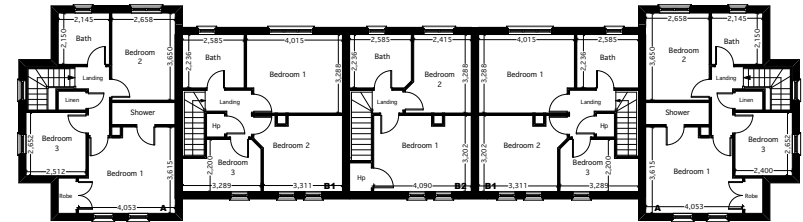

FIRST FLOOR PLAN

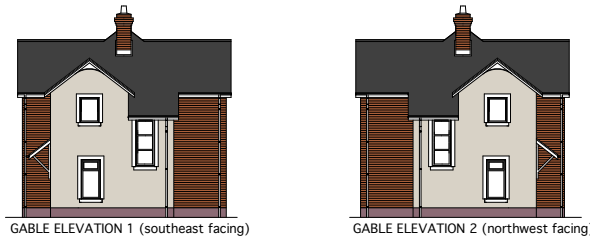

GABLE ELEVATION 1 (southeast facing)

GABLE ELEVATION 2 (northwest facing)

EXTERNAL FINISHES:

Roofs: Interlocking concrete tiles (slate grey)
 Main walls: Facing brick (red/brown) or coloured render, or off-white render
 Plinth & soldier courses above openings: Facing brick (purple/brown)
 Windows: UPVC (white)
 Front doors frames: Hardwood, painted
 Facias and soffits: UPVC sheeted (dark grey)
 Gutter and downpipes: UPVC round section (black)

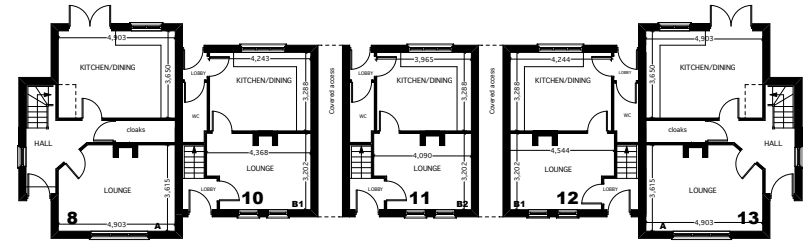

Total internal floor area:
1010 ft² (94m²)

Total internal floor area:
875 ft² (81.2m²)

Total internal floor area:
725 ft² (67.3m²)

Total internal floor area:
875 ft² (81.2m²)

Total internal floor area:
1000 ft² (93m²)

GROUND FLOOR PLAN



REAR ELEVATION (southwest facing) Textured render (colour: off-white)

Sample Elevation and Floor Plan

Not To Scale. For indicative purposes only.

For Sale
 Trinity Park, New Forge Road, Magheralin, BT67 0AD

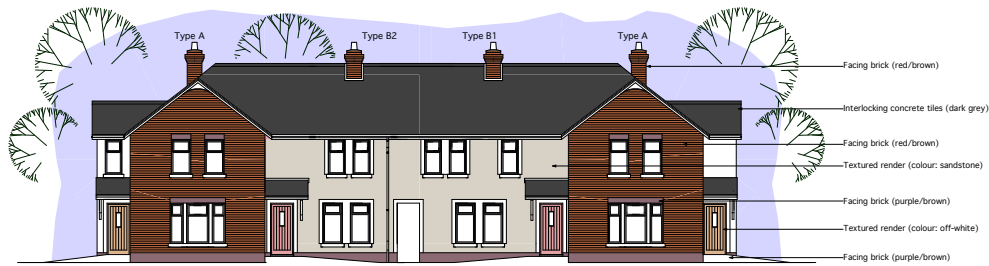

FRONT ELEVATION (northwest facing)



REAR ELEVATION (southeast facing)



GABLE ELEVATION 1 (northeast facing)



GABLE ELEVATION 1 (southwest facing)

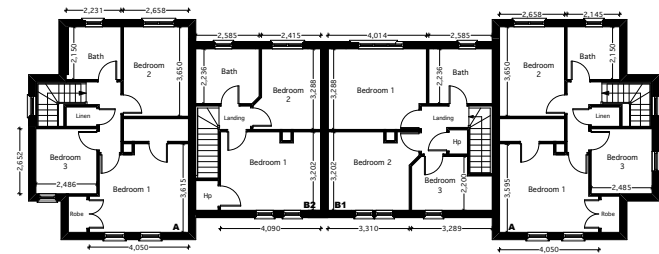

FIRST FLOOR PLAN

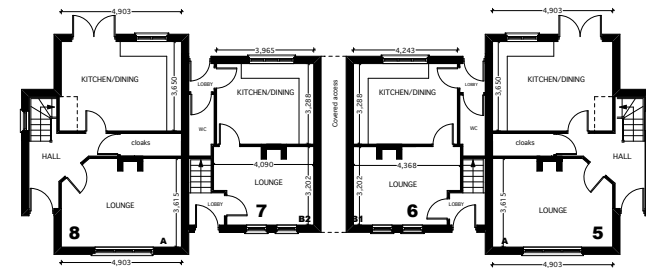

GROUND FLOOR PLAN

Total internal floor area:
1000 ft² (93m²)

Total internal floor area:
725 ft² (67.3m²)

Total internal floor area:
875 ft² (81.2m²)

Total internal floor area:
1000 ft² (93m²)

(a) Minor amendments

1405/09

Sample Elevation and Floor Plan

Not To Scale. For indicative purposes only.

McCombe Pierce LLP

Lombard House, 10-20 Lombard Street, Belfast BT1 1RD

+44 (0)28 9023 3455

www.cushmanwakefield-ni.com

For more information, please contact joint agents:

Martin McKibbin

028 9023 3455

martin.mckibbin@cushwake-ni.com

James Russell

028 9023 3455

james.russell@cushwake-ni.com

Billy Scott

028 9023 3455

billy.scott@cushwake-ni.com



**CUSHMAN &
WAKEFIELD**

**Disclaimer**

"McCombe Pierce LLP (and its subsidiaries and their joint Agents where applicable) for themselves and for the vendors or lessors of this property for whom they act, give notice that:

- (i) these particulars are a general outline only, for the guidance of prospective purchasers or tenants, and do not constitute the whole or any part of an offer or contract; McCombe Pierce LLP cannot guarantee the accuracy of any description, dimensions, references to condition, necessary permissions for use and occupation and other details contained herein and prospective purchasers or tenants must not rely on them as statements of fact or representations and must satisfy themselves as to their accuracy;
- (ii) no employee of McCombe Pierce LLP (and its subsidiaries and their joint Agents where applicable) has any authority to make or give any representation or warranty or enter into any contract whatever in relation to the property;
- (iii) rents quoted in these particulars may be subject to VAT in addition;
- (iv) McCombe Pierce LLP (and its subsidiaries where applicable) will not be liable, in negligence or otherwise, for any loss arising from the use of these particulars; and the reference to any plant, machinery, equipment, services, fixtures or fittings at the property shall not constitute a representation (unless otherwise stated) as to its state or condition or that it is capable of fulfilling its intended function. Prospective purchasers/tenants should satisfy themselves as to the fitness of such items for their requirements."

Customer due diligence:

As a business carrying out estate agency work we are required to verify the identity of both the vendor and purchaser as outlined in The Money Laundering, Terrorist Financing and Transfer of Funds (Information on the Payer) Regulations 2017 - <http://www.legislation.gov.uk/ukSI/2017/692/made>. Any information and documentation provided by you will be held for a period of five years from when you cease to have a contractual relationship with McCombe Pierce LLP. The information will be held in accordance with the General Data Protection Regulation (GDPR) on our client file and will not be passed to any other party, unless we are required to do so by law and regulation.