

For Sale

Asking Price: £750,000

SimonBrien

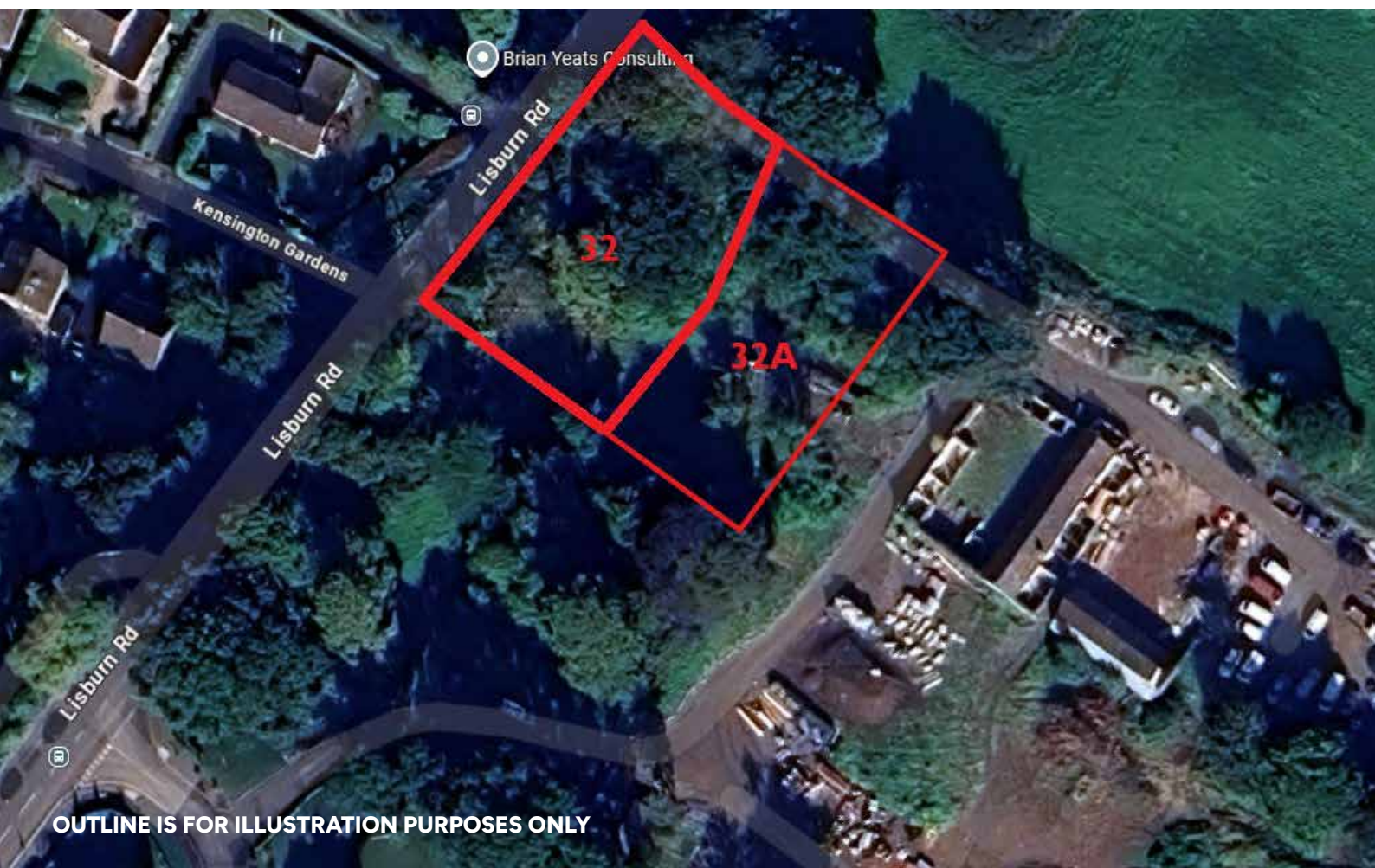

Residential Building Site at 32 Lisburn Road,
Hillsborough, BT26 6HW

simonbrien.com

Description

We are pleased to offer to the open market a unique opportunity to purchase a perfectly situated, private residential building site in a secluded, mature woodland setting in the heart of Royal Hillsborough. Located on the Lisburn Road in Royal Hillsborough, one of Northern Ireland's most sought after residential and affluent locations, this site is within a few minute's walk to all the amenities the local village offers including the charming Main Street with cafes, bars and restaurants including, The Plough Inn, The Parsons Nose and The Hillside Bar & Restaurant. In addition to these local amenities, Hillsborough Castle and Gardens are a short distance away for residents to enjoy. With excellent connectivity to arterial routes, the site location provides ease of access to Belfast City Centre, Lisburn, M1 Motorway and a range of excellent schooling in the surrounding areas.

The residential building site is fully serviced and extends to circa 0.8 acres and has full planning consent for a detached dwelling extending to approximately 2,461 square feet and a detached double garage. Private access to the site is via the Lisburn Road and will be shared with the adjoining site 32A Lisburn Road. Planning permission for this residential site was granted on the 31st of May 2023 under a larger planning application for the adjacent Cromlyn Wood development – Reference: LA05/2021/0507/F.

The sale of this site represents a unique opportunity to build a house to one's own specification. Due to the size and surroundings of the site, a purchaser may consider building a larger house on the site, subject to relevant planning permission.

Viewing is by private appointment through our Belfast Office on 02890 668888.

Special Features & Services

- Magnificent Fully Serviced Residential Mature Building Site Extending to circa 0.8 Acres
- Full Planning Consent For Detached Dwelling Extending To 2,461 Square Feet and Detached Double Garage
- A Purchaser May Consider Building a Larger House on the Site, Subject to Relevant Planning Permission
- Exclusive Address in the Heart of Royal Hillsborough Village
- Easy Access to Belfast City Centre, Lisburn and the M1 Motorway
- Unique and Rare Opportunity to Acquire a Site and Build a Bespoke Home to Your Own Specification
- Viewing by Private Appointment Only

FLOOR PLANS

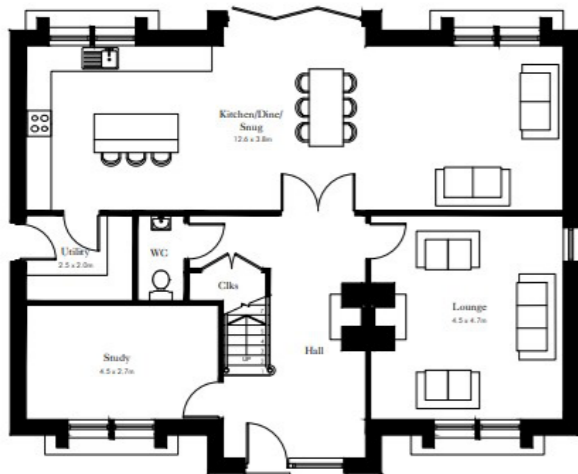

Ground Floor



First Floor

Approx Total Square Footage - 2,461



APPROVAL OF PLANNING PERMISSION

Planning Act (Northern Ireland) 2011

Application No: **LA05/2021/0507/F**

Date of Application: **6 May 2021**

Site of Proposed Development:

Lands at no's 26, 30 and 32 Lisburn Road Hillsborough.

Description of Proposal:

Proposed erection of 44 no residential dwellings (including conversion and extension of existing building to create 2 no. dwellings), landscaping, open space, internal road layout and access provision off the Lisburn Road along with associated development.

Applicant: Mr R Kingan Mrs M Gorman
Address: 202 Derryboye Road
Crossgar
BT30 9DL

Agent: Clyde Shanks Ltd
Address: 2nd Floor, 7 Exchange Place
Belfast
BT1 2NA

Drawing Ref: LA05/2021/0507/F 01, 02A, 03A, 04A, 05A, 06A 07A, 08A, 09A 10-74
Private Street Determination Drawing, Landscape Management Plan.

The Council in pursuance of its powers under the above-mentioned Act hereby

GRANTS PLANNING PERMISSION

for the above-mentioned development in accordance with your application subject to compliance with the following conditions which are imposed for the reasons stated:

1. As required by section 61 of the Planning Act (Northern Ireland) 2011, the development hereby permitted shall be begun before the expiration of 5 years from the date of this permission.

Reason: Time limit
2. The Private Streets (Northern Ireland) Order 1980 as amended by the Private Streets (Amendment) (Northern Ireland) Order 1992.

Elevations



Front Elevation

Side Elevations

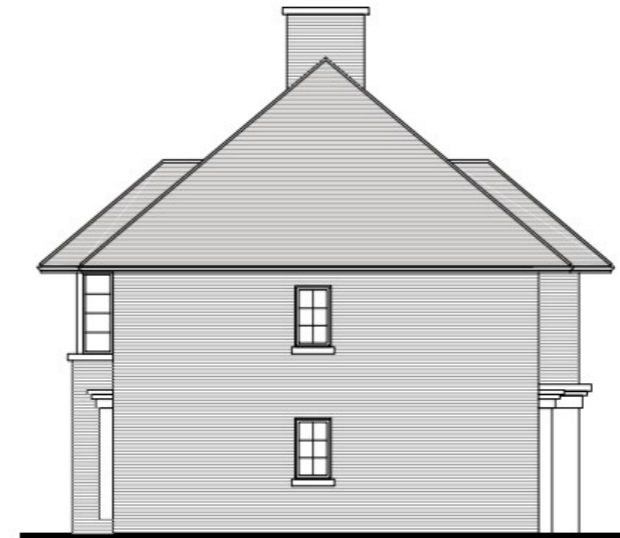

Side Elevation



Side Elevation

Site Map Location



OUTLINE FOR ILLUSTRATION PURPOSES ONLY

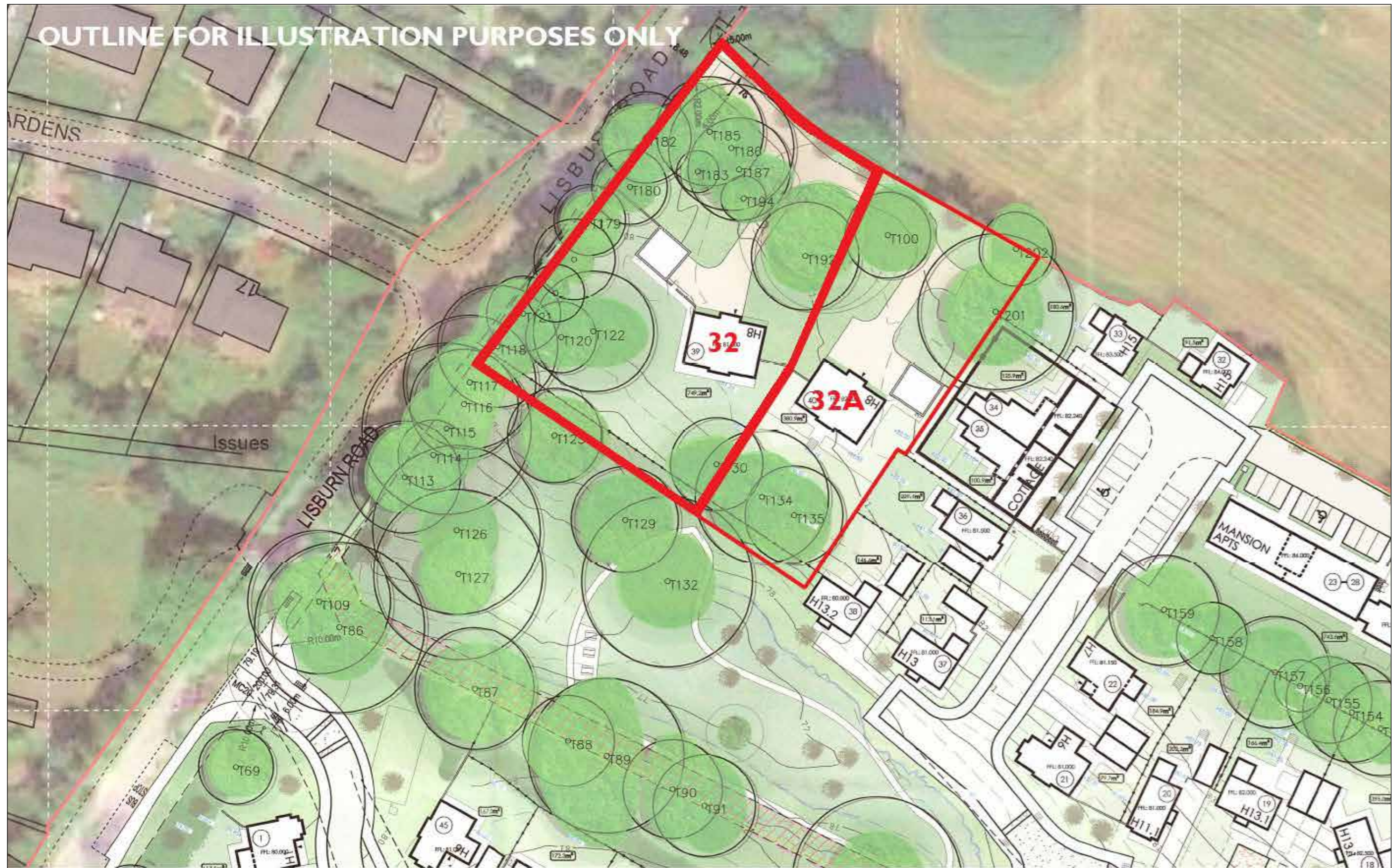

VALUER

Thomas O'Doherty MRICS

Simon Brien

525 Lisburn Road, Belfast, County
Antrim, BT9 7GQ

T: +44 28 9066 8888

E: southbelfast@simonbrien.com

MORTGAGE ADVICE

For free independent advice on
mortgages talk to

Crawford Mulholland

348 Lisburn Road, Belfast,

Co. Antrim, BT9 6GH

T: 028 9066 5544

E: office@crawfordmulholland.com



SimonBrien



simonbrien.com

Simon Brien Residential for themselves and for the Vendors or Lessors of the property whose agents they are give notice that; i) these particulars are given without responsibility of Simon Brien Residential or the Vendors or Lessors as a general outline only, for the guidance of prospective purchasers or tenants, and do not constitute the whole or any part of an offer or contract, ii) Simon Brien Residential cannot guarantee the accuracy of any description, dimensions, references to condition, necessary permissions for use and occupation and other details contained herein and any prospective purchasers or tenants should not rely on them as statements or representations of fact but must satisfy themselves by inspection or otherwise as to the accuracy of each of them; iii) no employee of Simon Brien Residential has any authority to make or give any representation or warranty or enter into any contract whatsoever in relation to the property, iv) VAT may be payable on the purchase price and/or rent, all figures are quoted exclusive of VAT, intending purchasers or lessees must satisfy themselves as to the applicable VAT position, if necessary by taking appropriate professional advice; v) Simon Brien Residential will not be liable, in negligence or otherwise, for any loss arising from the use of these particulars.