

THE PORTLAND A1.4e



SALES AND INFORMATION
028 9042 8661
ANTRIMCONSTRUCTION.NET

Ref: 20250101



COMPUTER VISUAL

CHOOSE YOUR PERFECT
ANTRIM CONSTRUCTION HOME

BELMONT HALL
BELMONT ROAD, ANTRIM

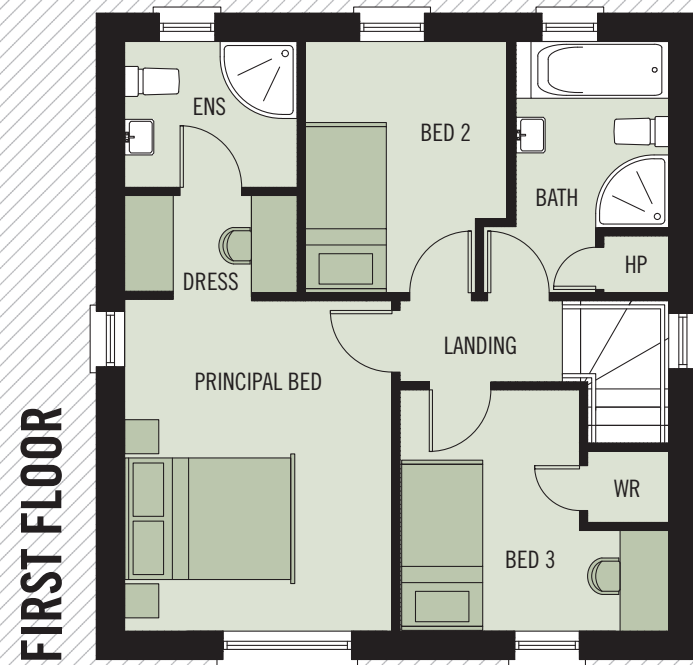
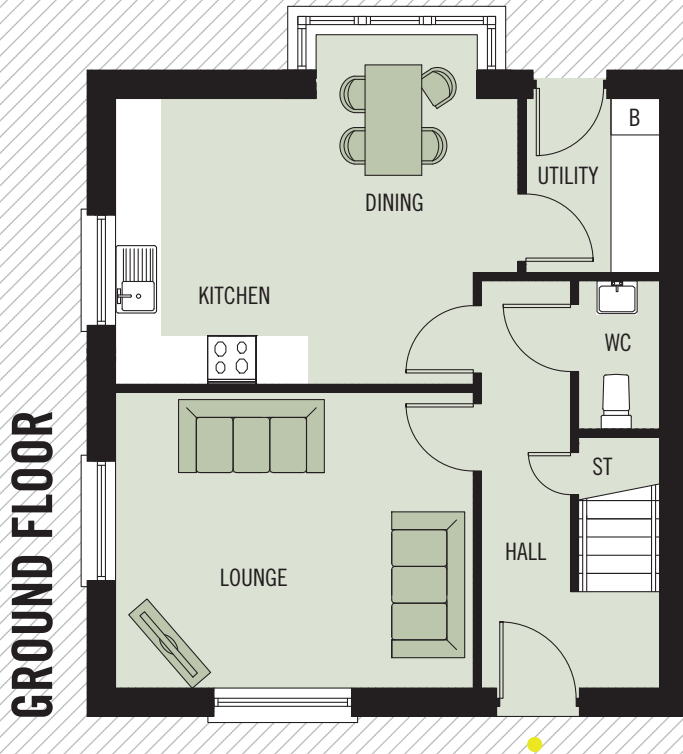

THE PORTLAND A1.4e



BELMONT HALL
BELMONT ROAD, ANTRIM

GROUND FLOOR

LOUNGE	4.42 x 3.65M	14'6" x 12'0"
KITCHEN / DINING	4.96 x 3.53M	16'3" x 11'7" MAX
UTILITY	2.15 x 1.65M	7'1" x 5'5"
WC	1.83 x 1.00M	6'0" x 3'3"

FIRST FLOOR

PRINCIPAL BEDROOM	4.08 x 3.30M	13'5" x 10'10"
DRESSING AREA	2.13 x 1.20M	7'0" x 3'11"
ENSUITE	2.13 x 1.80M	7'0" x 5'11"
BEDROOM 2	3.10 x 2.50M	10'2" x 8'2" MAX
BEDROOM 3	3.32 x 2.98M	10'11" x 9'9" MAX
BATHROOM	3.10 x 1.89M	10'2" x 6'2" MAX

TOTAL FLOOR AREA: 99m² OR 1,068 SQ FT APPROX.



WHILST EVERY CARE IS TAKEN IN PREPARING THIS INFORMATION, NO REPRESENTATION IS GIVEN, AND IT DOES NOT FORM ANY PART OF A CONTRACT. ANY INTENDING PURCHASER MUST SATISFY HIMSELF/HERSELF AS TO THE CORRECTNESS OF EACH OF THE STATEMENTS CONTAINED IN THESE PARTICULARS. WE RESERVE THE RIGHT TO ALTER SPECIFICATIONS WITHOUT DUE NOTICE.