

For Sale

Offers Over: £250,000

SimonBrien



23 Wolseley Street,
Belfast, BT7 1LG

simonbrien.com

Description

Located in the popular Botanic area of Belfast, the property is well placed to local amenities, and is within comfortable walking distance of Belfast City Centre and Queens University.

The property consists of a five-bedroom HMO with License. Fully Let with an income of £19,200 per annum.

Viewings by appointment through our South Belfast office on 028 9066 8888.

Special Features & Services

- Terrace
- Five Bedrooms
- Close to Local Amenities, Schooling and Transport Routes
- Income £19,200 Per Annum
- Fully Let
- HMO with license
- Viewing by Private Appointment

Accommodation

Ground floor

Living Room

10'11" x 10'4" (3.33m x 3.15m):
Wooden floor



Kitchen

10'11" x 7'10" (3.33m x 2.4m):
Free standing fridge freezer, oven/hob, rear door to courtyard



WC

Wash hand basin and WC

WC

Wash hand basin, WC and electric shower

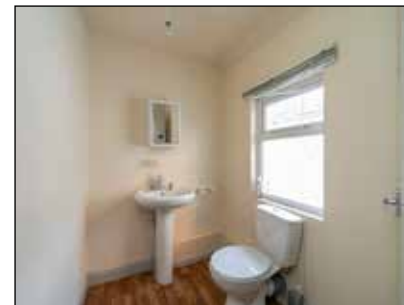

Bedroom 1

10'11" x 13'9" (3.33m x 4.2m):
Wooden floor



First floor

Bedroom 2

10'9" x 9'2" (3.28m x 2.8m):

Bedroom 3

12'3" x 15'7" (3.73m x 4.75m):



Second floor

Bedroom 4

12'6" x 15'1" (3.8m x 4.6m):
Sky light window

Bedroom 5

10'10" x 10'10" (3.3m x 3.3m):
Sky light window





Floor 1

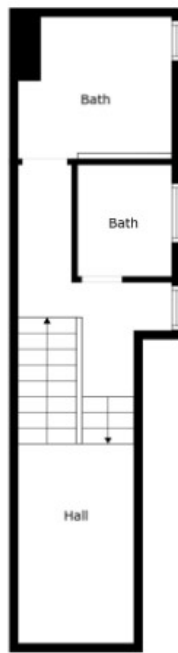

Floor 2



Floor 3



Floor 4

NEGOTIATOR

Ieuan Gilbert
Simon Brien
525 Lisburn Road, Belfast, County
Antrim, BT9 7GQ
T: +44 28 9066 8888
E: southbelfast@simonbrien.com

MORTGAGE ADVICE

For free independent advice on mortgages talk to
Crawford Mulholland
348 Lisburn Road, Belfast,
Co. Antrim, BT9 6GH
T: 028 9066 5544
E: office@crawfordmulholland.com



simonbrien.com

Simon Brien Residential for themselves and for the Vendors or Lessors of the property whose agents they are give notice that; i) these particulars are given without responsibility of Simon Brien Residential or the Vendors or Lessors as a general outline only, for the guidance of prospective purchasers or tenants, and do not constitute the whole or any part of an offer or contract, ii) Simon Brien Residential cannot guarantee the accuracy of any description, dimensions, references to condition, necessary permissions for use and occupation and other details contained herein and any prospective purchasers or tenants should not rely on them as statements or representations of fact but must satisfy themselves by inspection or otherwise as to the accuracy of each of them; iii) no employee of Simon Brien Residential has any authority to make or give any representation or warranty or enter into any contract whatsoever in relation to the property, iv) VAT may be payable on the purchase price and/or rent, all figures are quoted exclusive of VAT, intending purchasers or lessees must satisfy themselves as to the applicable VAT position, if necessary by taking appropriate professional advice; v) Simon Brien Residential will not be liable, in negligence or otherwise, for any loss arising from the use of these particulars.