

6D GLASSILLAN GROVE

Greenisland BT38

- First floor apartment
- Two double bedrooms
- Master bedroom boasts a built in wardrobe
- 14'6 x 10'8 lounge
- Shower room incorporating a walk in shower with modern tiling and chrome heated towel rail
- Solid Oak shaker style kitchen boasting an integrated stainless steel oven, hob and extractor
- Matching wood flooring through entrance hall, lounge & inner hallway
- Double glazed windows in pvc frames
- Gas heating system
- Views across open green from lounge and bedroom one

Energy Efficiency Rating		
	Current	Potential
Very energy efficient - lower running costs		
(92 plus) A		
(81-91) B		
(69-80) C		
(55-68) D		
(39-54) E		
(21-38) F		
(1-20) G		
Not energy efficient - higher running costs		
Northern Ireland	75	75
EU Directive 2002/91/EC		

Offers Around £84,950

6d Glassillan Grove

, Greenisland, BT38



New to the market... details, measurements and photos to follow shortly

THINKING OF SELLING ?

ALL TYPES OF PROPERTIES
REQUIRED

CALL US FOR A FREE NO
OBLIGATION VALUATION

UPS CARRICKFERGUS

T: 028 93365986

E:carrickfergus@ulsterpropertysales.co.uk

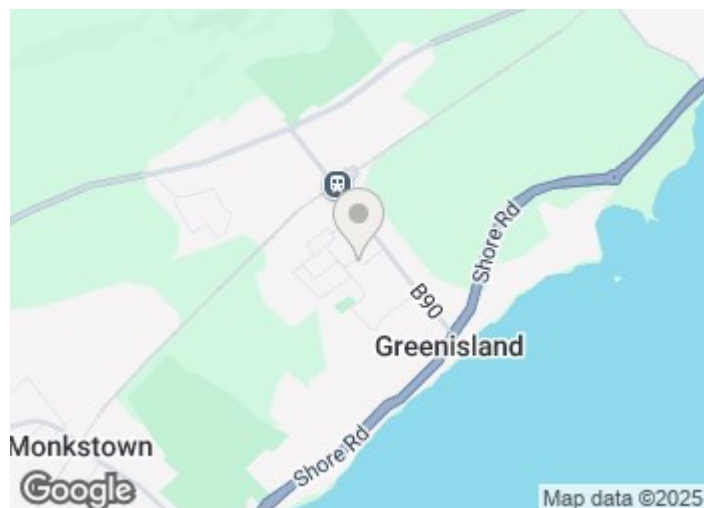

Directions

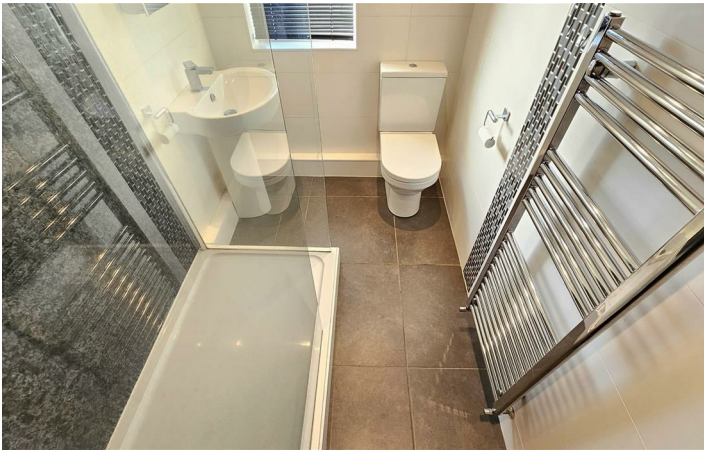
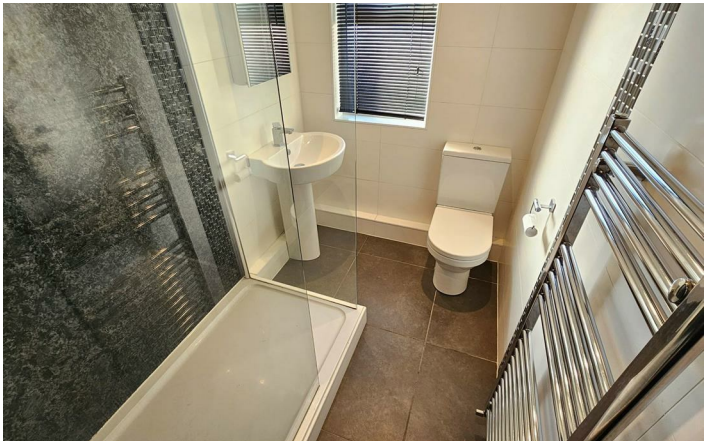

Floor Plan

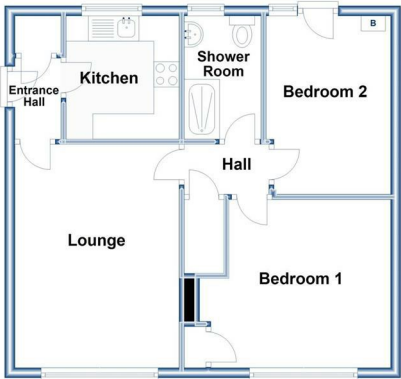

Please note this floor plan is for marketing purposes only, is not to scale and is to be used as a guide.

Floor Plan



Please note this floor plan is for marketing purposes only, is not to scale and is to be used as a guide.

Floor Plan

These particulars, whilst believed to be accurate are set out as a general outline only for guidance and do not constitute any part of an offer or contract. Intending purchasers should not rely on them as statements of representation of fact, but must satisfy themselves by inspection or otherwise as to their accuracy. No person in this firms employment has the authority to make or give any representation or warranty in respect of the property.

