

For Sale

Asking Price: £140,000

SimonBrien

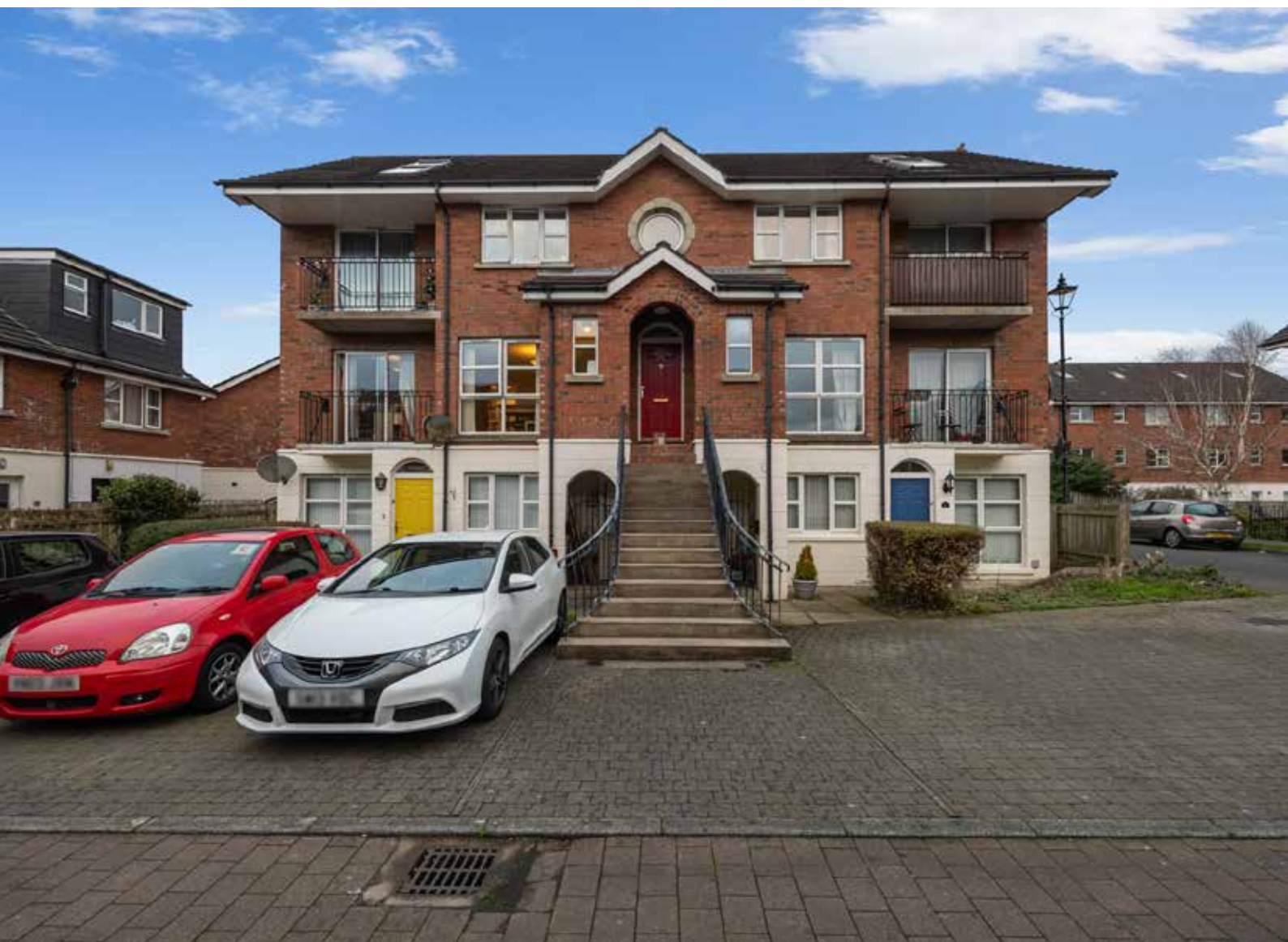

6 Ardenlee Crescent,
Belfast, BT6 8QT

simonbrien.com

Description

Well-presented first floor apartment located in the ever popular Ardenlee Crescent development in South Belfast. The apartment benefits from an excellent location with the vibrant Ravenhill and Ormeau Roads within walking distance. Belfast City Centre is easily accessible by bus, car or even on foot.

Internally the property comprises of a bright and spacious living room with excellent dining area, kitchen, a well-appointed bathroom in white suite and two bedrooms. The property further benefits from economy 7 heating, Upvc double glazed windows and communal parking.

Sure to appeal to a range of potential purchasers, early viewing is advised to appreciate this fine apartment.

To arrange a viewing please contact our Lisburn Road Office on 028 90 66 8888.

Accommodation

Entrance Hall

Stairs up to communal front door.
Stairs to first floor.

Reception Hall

Hotpress, laminate wood floor, storage cupboard

Kitchen

9'1" x 8'2" (2.77m x 2.5m):
Laminate wood floor, range of high and low level units, stainless steel sink unit, under bench electric oven, 4 ring ceramic hob, extractor fan, plumbed for washing machine, space for fridge, part tiled walls



Living/Dining Room

13'11" x 13'9" (4.24m x 4.2m):
Laminate wood floor, understairs storage



Special Features & Services

- Well Presented First Floor Apartment In The Popular Ardenlee Crescent Development
- Excellent Location Just Off The Ravenhill Road
- Belfast City Centre Easily Accessible
- Bright And Spacious Living Room With Excellent Dining Area
- Modern Fitted Kitchen
- Two Bedrooms With Main Bedroom Having Access To Balcony
- Family Bathroom
- Economy 7 Heating
- Upvc Double Glazed Windows
- Good Storage Throughout
- Fantastic First Time Buy Or Investor Purchase
- Early Viewing Highly Recommended

Main Bedroom

12'9" x 9'10" (3.89m x 3m):
Laminate wood floor



Bedroom 2

10'6" x 8'10" (3.2m x 2.7m):
Laminate wood floor, access to balcony



Bathroom

Laminate wood floor, low flush WC, pedestal wash hand basin, bath with part tiled walls and redring electric shower, extractor fan

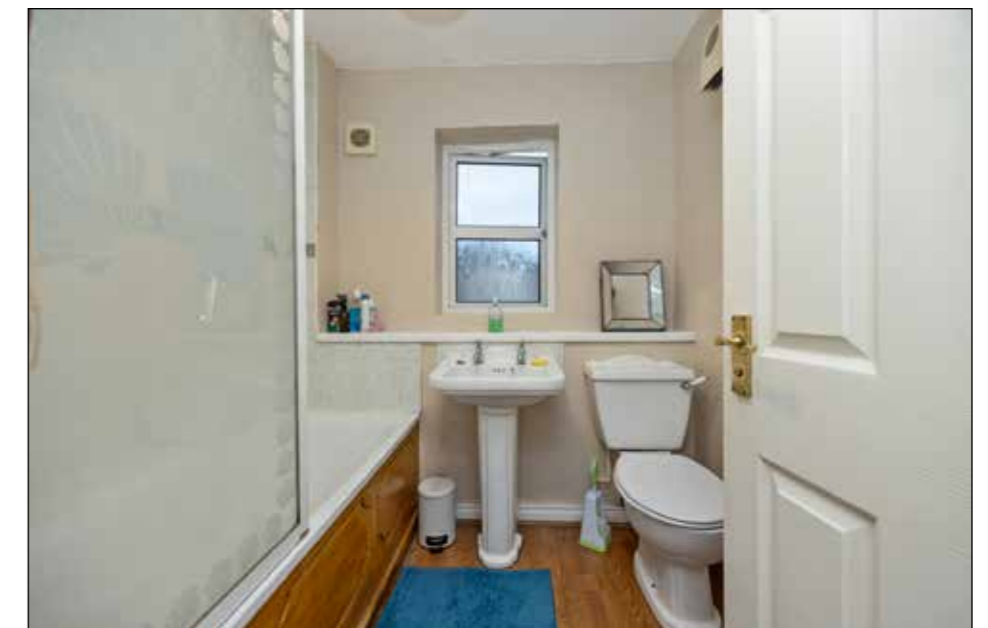

NEGOTIATOR

Robin Lyons (MNAEA)

Simon Brien

525 Lisburn Road, Belfast, County

Antrim, BT9 7GQ

T: +44 28 9066 8888

E: southbelfast@simonbrien.com

MORTGAGE ADVICE

For free independent advice on mortgages talk to

Crawford Mulholland

503 Lisburn Road, Belfast,

Co. Antrim, BT9 7EZ

T: 028 9066 5544

E: office@crawfordmulholland.com



SimonBrien



simonbrien.com

Simon Brien Residential for themselves and for the Vendors or Lessors of the property whose agents they are give notice that; i) these particulars are given without responsibility of Simon Brien Residential or the Vendors or Lessors as a general outline only, for the guidance of prospective purchasers or tenants, and do not constitute the whole or any part of an offer or contract, ii) Simon Brien Residential cannot guarantee the accuracy of any description, dimensions, references to condition, necessary permissions for use and occupation and other details contained herein and any prospective purchasers or tenants should not rely on them as statements or representations of fact but must satisfy themselves by inspection or otherwise as to the accuracy of each of them; iii) no employee of Simon Brien Residential has any authority to make or give any representation or warranty or enter into any contract whatsoever in relation to the property, iv) VAT may be payable on the purchase price and/or rent, all figures are quoted exclusive of VAT, intending purchasers or lessees must satisfy themselves as to the applicable VAT position, if necessary by taking appropriate professional advice; v) Simon Brien Residential will not be liable, in negligence or otherwise, for any loss arising from the use of these particulars.