



Land Registers of Northern Ireland

Date: 29 Nov 2004
County: Fermanagh
Folio: FE9390
Scale: 1:2500
Our Ref: 2004/427761
Your Ref: NF/LW
Map Ref(s): 23016SE,23113SW,24504NE,
24601NW
Sheet 1 of 1

Key to folio labels:

a - FE9390

This map is for location purposes only (Rule 141(1) of the Land Registration Rule (Northern Ireland) 1994 as amended by paragraph 19 of the Schedule to the Amendment Rules (2000)). Folio boundaries are not guaranteed. (Section 64 of the Land Registration Act (Northern Ireland) 1970). The co-ordinates of Land Registry markings and OSNI features may have been affected by revisions of the OSNI map subsequent to registration. This map has been prepared using the largest scale Land Registry map available for the area. Any future Deed map should be based on the largest scale OS Irish Grid Plan available for the area.
N.B. Folio boundaries are not conclusive (unless so described on the folio). See S64 of the Land Registration Act (NI) 1970. Where there is any doubt concerning boundaries, the original Instrument or Document should be inspected.
This copy map shows the location of the lands comprised in the folio listed above.

Crown Copyright Reserved
This map may only be produced with the permission of the
Land Registry and Ordnance Survey of Northern Ireland

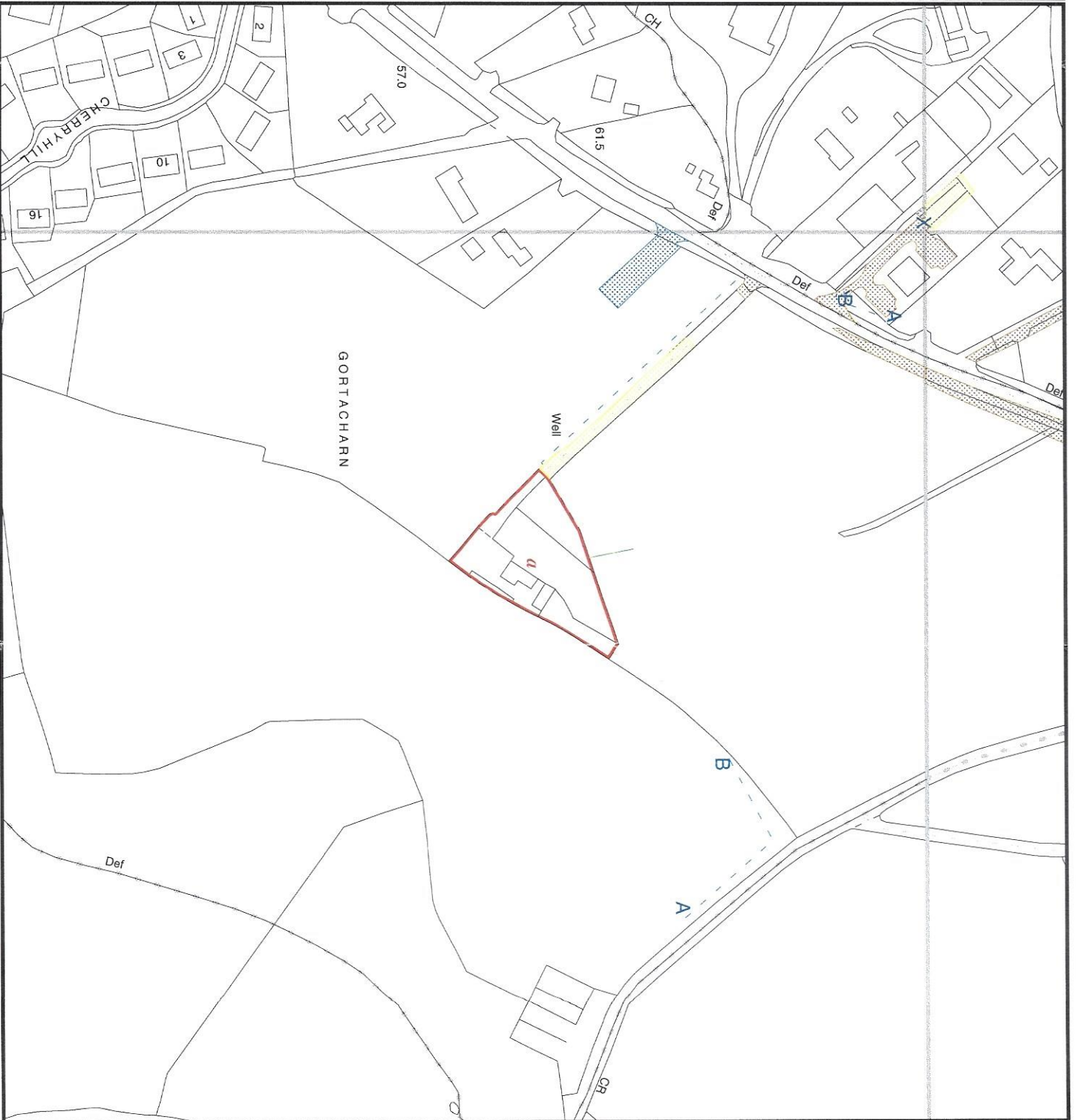



Land Registers of Northern Ireland

Date: 15 Aug 2003
 County: Fermanagh
 Folio: FE61285
 Scale: 1:2500
 Our Ref: 2001/1/10755
 Your Ref: NONE GIVEN
 Map Ref(s): 23016SE,23113SW,24504NE,
 24601NW
 Sheet 1 of 1

Key to folio labels:

- a - FE61285 No.1
- b - FE61285 No.2

This map is for location purposes only (Rule 141(1) of the Land Registration Rule (Northern Ireland) 1994 as amended by paragraph 19 of the Schedule to the Amendment Rules (2000)). Folio boundaries are not guaranteed, (Section 64 of the Land Registration Act (Northern Ireland) 1970). The co-incident of Land Registry markings and OSNI features may have been affected by revisions of the OSNI map subsequent to registration. This map has been prepared using the largest scale Land Registry map available for the area. Any future Deed map should be based on the largest scale OS Irish Grid Plan available for the area.
 N.B. Folio boundaries are not conclusive (unless so described on the folio). See S64 of the Land Registration Act (NI) 1970. Where there is any doubt concerning boundaries, the original Instrument or Document should be inspected.
 This copy map shows the location of the lands comprised in the folio listed above.

Crown Copyright Reserved
 This map may only be produced with the permission of the Land Registry and Ordnance Survey of Northern Ireland

