

THE PORTLAND A1.4



SALES AND INFORMATION
028 9042 8661
ANTRIMCONSTRUCTION.NET

Ref: 20241001



COMPUTER VISUAL

CHOOSE YOUR PERFECT
ANTRIM CONSTRUCTION HOME

THE BEETLINGS
STATION ROAD, DOAGH

THE BEETLINGS

STATION ROAD DOAGH

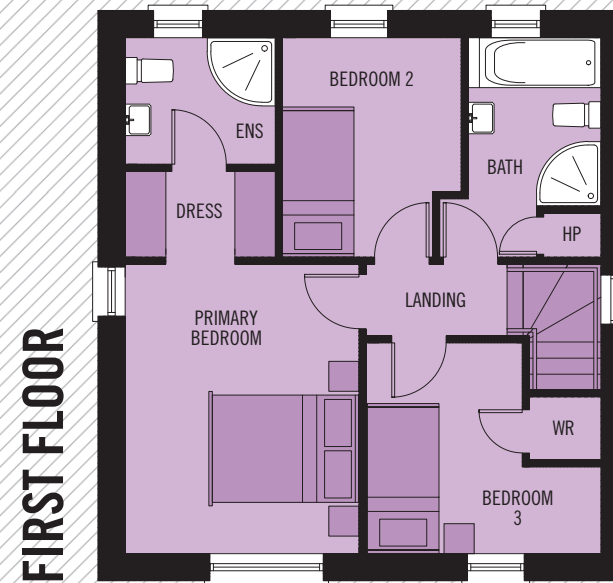
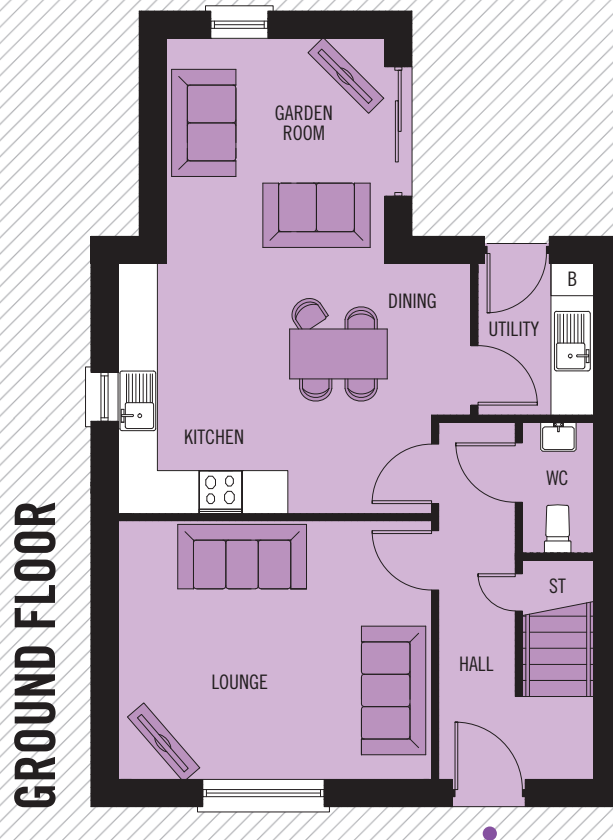

THE PORTLAND A1.4



GROUND FLOOR

LOUNGE	4.38 x 3.62M	14'3" x 11'8"
KITCHEN/DINING	4.93 x 3.49M	16'1" x 11'4" MAX
UTILITY ROOM	2.12 x 1.62M	6'9" x 5'3"
GARDEN ROOM	3.15 x 3.05M	10'3" x 10'0"
WC	1.83 x 1.00M	6'6" x 3'2"

FIRST FLOOR

PRIMARY BEDROOM	4.04 x 3.27M	13'2" x 10'7"
DRESSING AREA	2.10 x 1.20M	6'8" x 3'9"
ENSUITE	2.10 x 1.77M	6'8" x 5'8"
BEDROOM 2	3.07 x 2.50M	10'0" x 8'2" MAX
BEDROOM 3	3.28 x 2.94M	10'7" x 9'6" MAX
BATHROOM	2.35 x 1.85M	7'8" x 6'0" MIN

TOTAL FLOOR AREA: 105m² OR 1,137 SQ FT APPROX.



WHILST EVERY CARE IS TAKEN IN PREPARING THIS INFORMATION, NO REPRESENTATION IS GIVEN, AND IT DOES NOT FORM ANY PART OF A CONTRACT. ANY INTENDING PURCHASER MUST SATISFY HIMSELF/HERSELF AS TO THE CORRECTNESS OF EACH OF THE STATEMENTS CONTAINED IN THESE PARTICULARS. WE RESERVE THE RIGHT TO ALTER SPECIFICATIONS WITHOUT DUE NOTICE.