

## 8 BRAESIDE PARK

Doagh Road  
Newtownabbey BT36

- Well Presented Semi Detached Villa
- 3 Bedrooms
- 2 Reception Rooms
- Modern High Gloss Kitchen
- White Bathroom Suite
- PVC Double Glazing
- Gas Heating
- Driveway & Gardens

| Energy Efficiency Rating                    |  | Current                 | Potential |
|---|--|-------------------------|-----------|
| Very energy efficient - lower running costs |  |                         |           |
| (92 plus) A                                 |  |                         |           |
| (81-91) B                                   |  |                         |           |
| (69-80) C                                   |  |                         |           |
| (55-68) D                                   |  | 61                      | 69        |
| (39-54) E                                   |  |                         |           |
| (21-38) F                                   |  |                         |           |
| (1-20) G                                    |  |                         |           |
| Not energy efficient - higher running costs |  |                         |           |
| Northern Ireland                            |  | EU Directive 2002/91/EC |           |

**Offers Around £164,950**

# 8 Braeside Park

Doagh Road, Newtownabbey, BT36 6AS



## ACCOMMODATION COMPRISES

### GROUND FLOOR

#### ENTRANCE HALL

Pvc front door, wood laminate flooring, stairs to first floor

#### LOUNGE

13'8" x 12'2" (4.17m" x 3.71m" )  
Wood laminate flooring, open to

#### KITCHEN / DINER

17'0" x 9'3" (5.18m" x 2.82m")  
Range of high gloss fitted units, formica worktop, stainless steel sink unit, oven, hob, extractor fan, fridge / freezer space, integrated dishwasher, integrated washer / dryer, breakfast bar area, porcelain walls.

tiled floor, pvc double glazed door to garden

#### CONSERVATORY

10'0" x 8'3" (3.05m" x 2.51m")  
Wood laminate flooring, pvc double glazed double doors to garden

#### FIRST FLOOR

#### LANDING

Stairs to floored roofspace

#### BATHROOM

White suite comprising pedestal wash hand basin, low flush wc, panellled bath, shower above, glass shower screen, pvc panellled

#### BEDROOM 1

9'5" x 9'5" (2.87m" x 2.87m")  
Built in wardrobe

#### BEDROOM 2

11'10" x 9'5" (0.56m" x 2.87m")  
Wood laminate flooring

#### BEDROOM 3

8'11" x 7'3" (2.72m" x 2.21m")  
Built in cupboard

#### ROOFSPACE

Pvc window, floored roofspace

#### OUTSIDE

Concrete driveway to side  
Gardens to front and side in lawn  
Concrete patio area to rear



## Directions

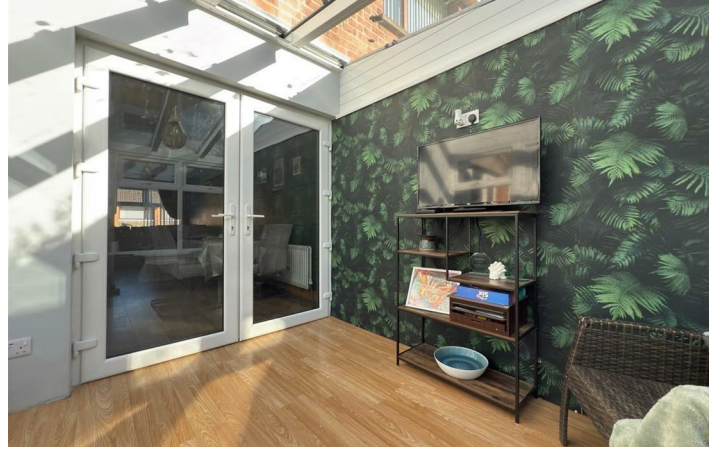

# Floor Plan

These particulars, whilst believed to be accurate are set out as a general outline only for guidance and do not constitute any part of an offer or contract. Intending purchasers should not rely on them as statements of representation of fact, but must satisfy themselves by inspection or otherwise as to their accuracy. No person in this firm's employment has the authority to make or give any representation or warranty in respect of the property.

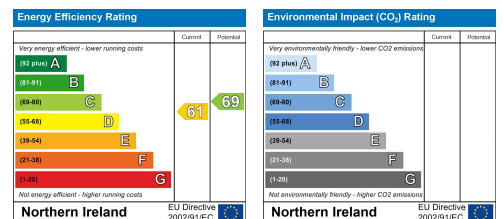

ULSTERPROPERTYSALES.CO.UK

ANDERSONSTOWN  
028 9060 5200

BANGOR  
028 9127 1185

DONAGHADEE  
028 9188 8000

GLENGORMLEY  
028 9083 3295

RENTAL DIVISION  
028 9070 1000

BALLYHACKAMORE  
028 9047 1515

CARRICKFERGUS  
028 9336 5986

DOWNPATRICK  
028 4461 4101

MALONE  
028 9066 1929

BALLYNAHINCH  
028 9756 1155

CAVEHILL  
028 9072 9270

FORESTSIDE  
028 9064 1264

NEWTOWNARDS  
028 9181 1444



Keith Larmour trading under licence as Ulster Property Sales (Glengormley)  
©Ulster Property Sales is a Registered Trademark