



485 Lisburn Road, Belfast, BT9 7EZ  
Tel: 02890 661111  
Email: [info@fetherstons.com](mailto:info@fetherstons.com)  
Web: [www.fetherstons.com](http://www.fetherstons.com)

## 4 Beechgrove Crescent

Belfast  
BT6 0NG

Offers In Region Of £207,500



## 4 BEECHGROVE CRESCENT, BT6 0NG

- **Superb Extended Semi Detached Home**
- **Three Well Proportioned Bedrooms**
- **Lounge With Feature Fireplace**
- **Bright Open Plan Living / Dining Room**
- **Bathroom With Matching Suite**
- **Oil Fired Central Heating / Double Glazed Windows**
- **Generous Gardens Bordered By Mature Hedging & Shrubbery And Large Patio Area**
- **Excellent Views Over Belfast City & Antrim Hills**
- **Detached Garage And Driveway Car Parking**

This superbly located semi detached home in Beechgrove Crescent enjoys outstanding views of Belfast City, the Antrim Hills and beyond.

Located a short distance from the outer ring the property's location offers ease of access commuters via main arterial routes. The property also benefits from a selection of excellent amenities such as Lesley Forestside Shopping Centre and a range of leading primary and grammar schools close to hand.

Internally the property comprises a bright and spacious lounge, open plan living/dining room, fitted kitchen with breakfast area, three bedrooms, family shower bathroom and floored attic space.

Externally the property has gardens to the front and rear bordered by mature hedging and shrubbery, with paved patio area also to the rear. To the front of the property there is a lengthy driveway and car parking area which leads to the detached garage.

We would expect this property to receive a high level of interest and encourage early viewing to not miss out.

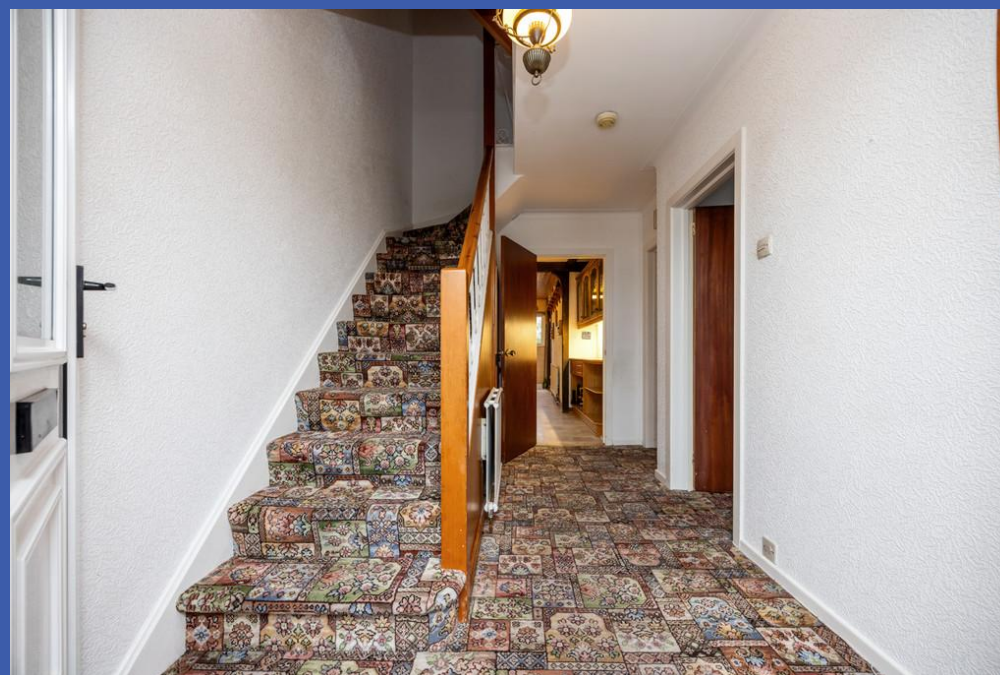
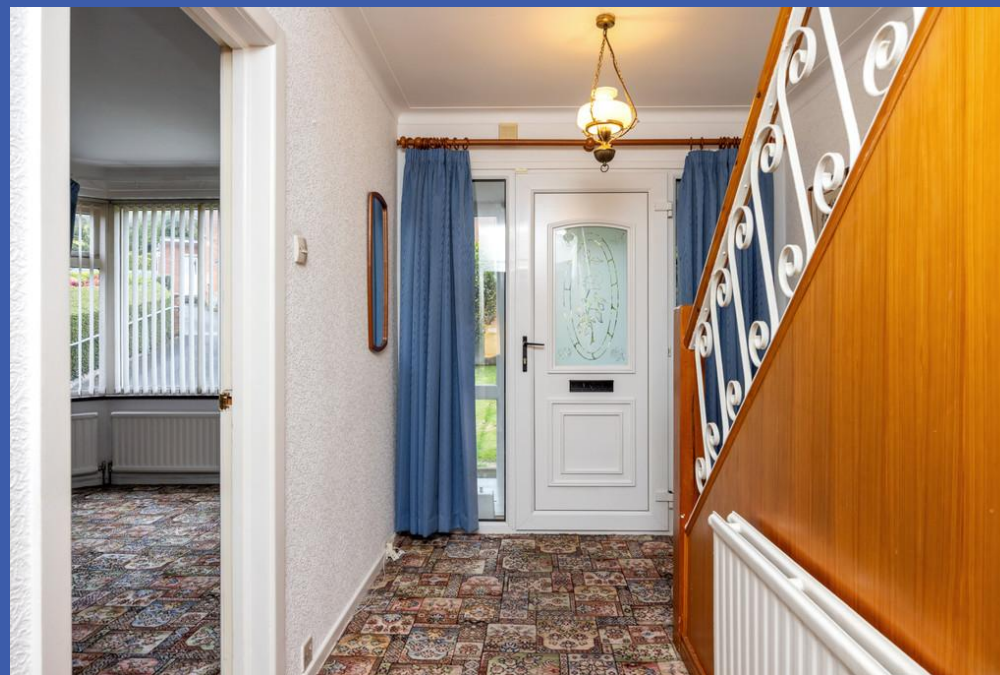









## PROPERTY COMPRISES

uPVC entrance door with glazed panel and side lights, leading to entrance porch.

**ENTRANCE PORCH** Tiled floor, uPVC door with etched glazed panel and side lights leading to reception hall.

**RECEPTION HALL** Stairs to first floor, cornice ceiling, under stairs storage cupboard.

**LOUNGE 11' 2" x 12' 7" (3.4m x 3.84m) (@ widest points)** Fireplace with marble surround, granite tiled inset and hearth, wood burning stove,

**FAMILY ROOM 10' 10" x 10' 4" (3.3m x 3.15m)** Sanded and varnished floorboards, cornice ceiling.

**OPEN PLAN TO DINING AREA 10' 11" x 8' 9" (3.33m x 2.67m)** Sanded and varnished floorboards, cornice ceiling, sliding patio doors leading to rear garden.

**KITCHEN WITH DINING AREA 20' 10" x 7' 11" (6.35m x 2.41m)** Range of fitted high and low level units, 1.5 bowl single drainer sink unit with mixer taps, integrated 4 ring hob, space for washing machine, integrated stainless steel oven, integrated microwave, glazed display cabinets, wine rack, timber tongue and groove panelled ceiling.

## FIRST FLOOR LANDING

**BEDROOM 11' 3" x 10' 9" (3.43m x 3.28m)**









**BEDROOM 12' 10" x 9' 4" (3.91m x 2.84m) (excluding wardrobe)** Range of built in wardrobes and storage.

**BEDROOM 8' 2" x 7' 9" (2.49m x 2.36m)**

**BATHROOM** White suite comprising of low flush WC, vanity wash hand basin, walk in shower cubicle with sliding glazed door, hot press with lagged copper cylinder, timber tongue and groove panelled ceiling, part tiled walls.

**FLOORED ATTIC** Timber tongue and groove panelled ceiling, Velux skylights, access to eaves storage.

**DETACHED GARAGE** Automated roller shutter door, service door, light and power. Oil fired boiler, plumbed for washing machine.

**OUTSIDE** Paved patio area, leading to gardens in lawn with mature planted trees, shrubs and flowerbeds. Extensive tarmac driveway and garden in lawn to front. Carport to side and detached garage.











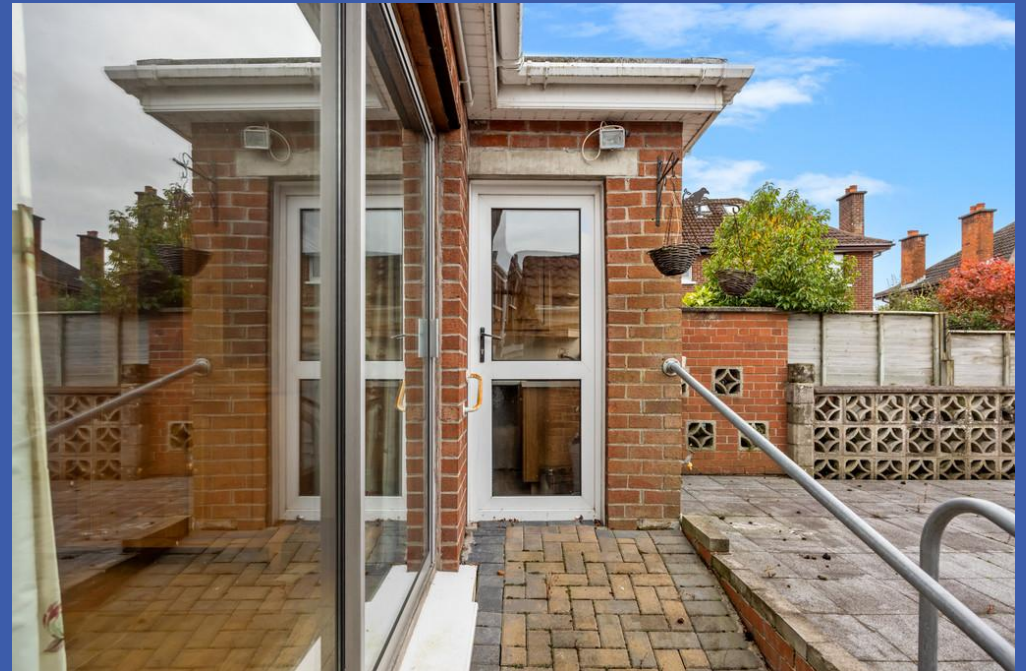







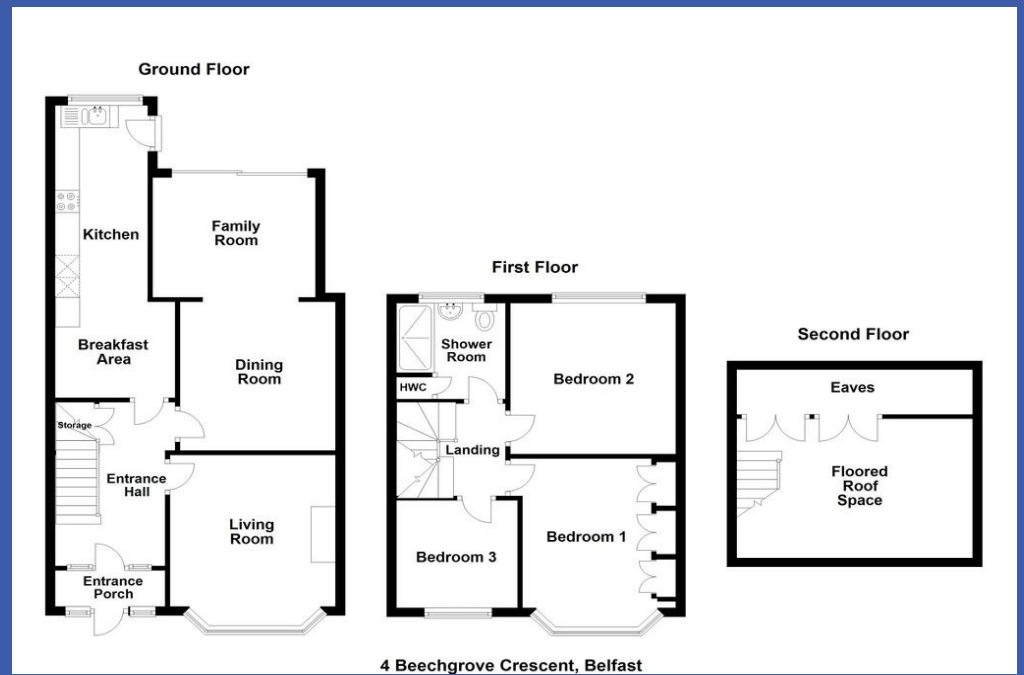



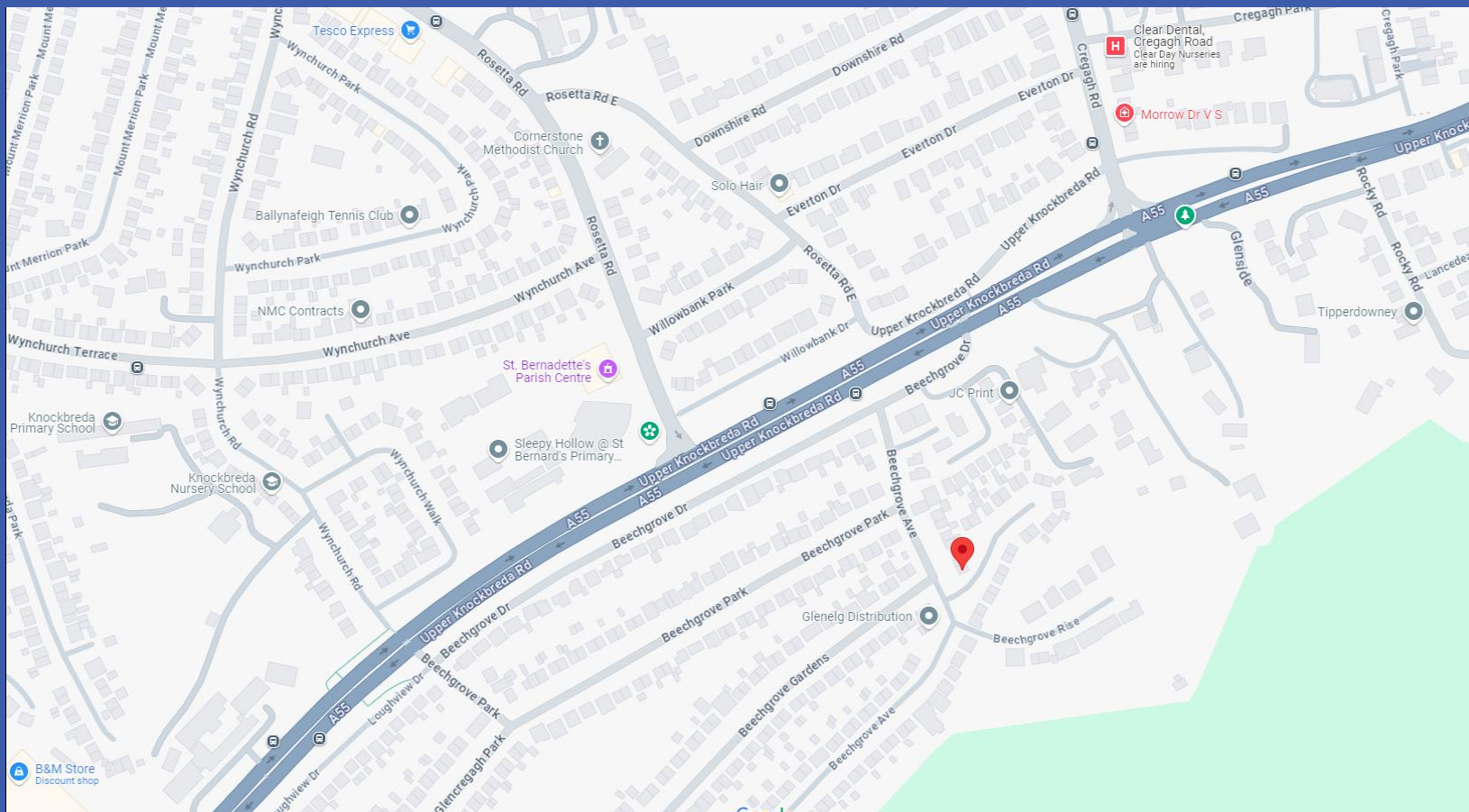

Score	Energy rating	Current	Potential
92+	A		
81-91	B		
69-80	C		
55-68	D		62 D
39-54	E	41 E	
21-38	F		
1-20	G		



Fetherstons Estate Agents for themselves and for the Vendors or Lessors of the property whose agents they are give notice that; i) these particulars are given without responsibility of Fetherstons or the Vendors or Lessors as a general outline only, for the guidance of prospective purchasers or tenants, and do not constitute the whole or any part of an offer or contract; ii) Fetherstons cannot guarantee the accuracy of any description, dimensions, references to condition, necessary permissions for the use and occupation and other details contained herein and any prospective purchasers or tenants should not rely on them as statements of representation of fact but must satisfy themselves by inspection or otherwise as to the accuracy of each of them; iii) no employee of Fetherstons has authority to make or give any representation or warranty or enter into any contract whatsoever in relation to the property; iv) VAT may be payable on the purchase price and / or rent, all figures are quoted exclusive of VAT, intending purchasers or tenants must satisfy themselves as to the applicable VAT position, if necessary by taking the appropriate professional advice; v) Fetherstons will not be liable in negligence or otherwise, for any loss arising from the use of these particulars; vi) Appliances not tested or verified.