

£109,950

FOR SALE



16 Bluebell Avenue, L'Derry, BT47 2SH

- SEMI DETACHED HOUSE
- 3 BEDROOM/1 RECEPTION
- PVC DOUBLE GLAZED WINDOWS AND EXTERIOR DOORS
- OIL FIRED AND SOLID FUEL CENTRAL HEATING
- TARMAC DRIVEWAY
- NEAT LAWNS TO FRONT AND REAR
- SCENIC VIEWS OVER OPEN COUNTRYSIDE TO REAR
- EPC RATING - E

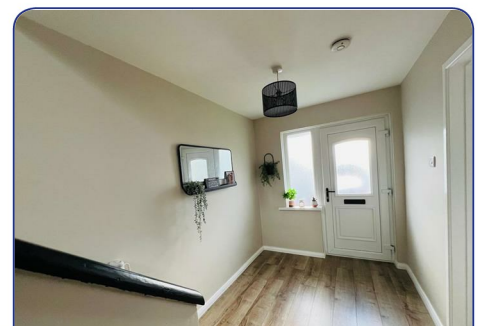
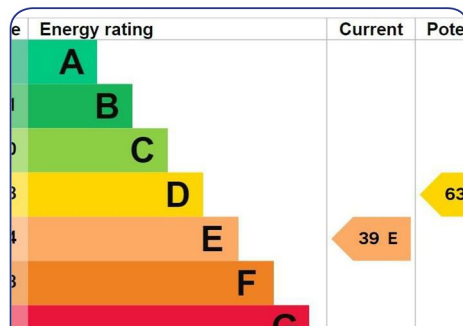

ACCOMMODATION

ESTIMATED ANNUAL RATES

£722.28 (OCT 2024)

HALLWAY

Having understairs storage and laminated wooden floor.

LOUNGE

13'2" x 11'7" (4.01m x 3.53m)

Having attractive fireplace, ceiling cornicing, laminated wooden floor.

KITCHEN

11'7" x 6'8" (3.53m x 2.03m)

Having range of eye and low level units, tiling between units, single drainer stainless steel sink unit with mixer taps, wired for cooker, stainless steel extractor hood, plumbed for washing machine, tiled floor.

BATHROOM

Comprising bath with electric shower over and tiling around, whb and wc, laminated wooden floor.

FIRST FLOOR

LANDING

BEDROOM 1

12'3" x 10'4" (3.73m x 3.15m)

Having built in wardrobe with sliding mirrored doors, laminated wooden floor.

BEDROOM 2

11'7" x 7'8" (3.53m x 2.34m)

Feature wall panelling.

BEDROOM 3

8'11" x 6'7" (2.72m x 2.01m)

Having laminated wooden floor.

EXTERIOR FEATURES

Lawn to front bordered by wall.

Neat lawn to rear bordered by fence and gate.

Tarmac driveway.

Agent: Daniel Henry (Waterside)

34 Spencer Road, Londonderry BT47 6AA

Tel. 02871347539

waterside@danielhenry.co.uk

www.danielhenry.co.uk

Misrepresentation clause: Daniel Henry, give notice to anyone who may read these particulars as follows:

1. The particulars are prepared for the guidance only for prospective purchasers. They are intended to give a fair overall description of the property but are not intended to constitute part of an offer or contract.
2. Any information contained herein (whether in the text, plans or photographs) is given in good faith but should not be relied upon as being a statement of representation or fact.
3. Nothing in these particulars shall be deemed to be a statement that the property is in good condition or otherwise nor that any services or facilities are in good working order.
4. The photographs appearing in these particulars show only certain parts of the property at the time when the photographs were taken. Certain aspects may be changed since the photographs were taken and it should not be assumed that the property remains precisely as displayed in the photographs. Furthermore, no assumptions should be made in respect of parts of the property which are not shown in the photographs.
5. Any areas, measurements or distances referred to herein are approximate only.
6. Where there is reference to the fact that alterations have been carried out or that a particular use is made of any part of the property this is not intended to be a statement: that any necessary planning, building regulations or other consents have been obtained and these matters must be verified by an intending purchaser.
7. Descriptions of the property are inevitably subjective and the descriptions contained herein are given in good faith as an opinion and not by way of statement of fact.
8. None of the systems or equipment in the property has been tested by Daniel Henry for Year 2000 Compliance and the Purchasers / Lessees must make their own investigations.

www.danielhenry.co.uk

www.propertypal.com