

SPECIAL FEATURES OF THE PROPERTY INCLUDE:



VIEWING STRICTLY BY APPOINTMENT ONLY

Agent: Daniel Henry (Waterside)
 34 Spencer Road, Londonderry BT47 6AA
 Tel. 02871347539
 waterside@danielhenry.co.uk
 www.danielhenry.co.uk



Misrepresentation clause: Daniel Henry, give notice to anyone who may read these particulars as follows:

1. The particulars are prepared for the guidance only for prospective purchasers. They are intended to give a fair overall description of the property but are not intended to constitute part of an offer or contract.
2. Any information contained herein (whether in the text, plans or photographs) is given in good faith but should not be relied upon as being a statement of representation or fact.
3. Nothing in these particulars shall be deemed to be a statement that the property is in good condition or otherwise nor that any services or facilities are in good working order.
4. The photographs appearing in these particulars show only certain parts of the property at the time when the photographs were taken. Certain aspects may be changed since the photographs were taken and it should not be assumed that the property remains precisely as displayed in the photographs. Furthermore, no assumptions should be made in respect of parts of the property which are not shown in the photographs.
5. Any areas, measurements or distances referred to herein are approximate only.
6. Where there is reference to the fact that alterations have been carried out or that a particular use is made of any part of the property this is not intended to be a statement that any necessary planning, building regulations or other consents have been obtained and these matters must be verified by an intending purchaser.
7. Descriptions of the property are inevitably subjective and the descriptions contained herein are given in good faith as an opinion and not by way of statement of fact.
8. None of the systems or equipment in the property has been tested by Daniel Henry for Year 2000 Compliance and the Purchasers / Lessees must make their own investigations.

www.danielhenry.co.uk
www.propertypal.com

Daniel Henry
 ESTATE AGENTS

£139,950

FOR SALE



77 Ivy Mead Mews, L'Derry, BT47 3FH

- DUPLEX APARTMENT
- 3 BEDROOM/1 RECEPTION
- OIL FIRED CENTRAL HEATING
- PVC DOUBLE GLAZED WINDOWS
- CARPETS & BLINDS INCLUDED IN SALE
- EXTENSIVE PRIVATE LAWN TO REAR
- COMMUNAL PARKING TO FRONT
- EPC RATING -

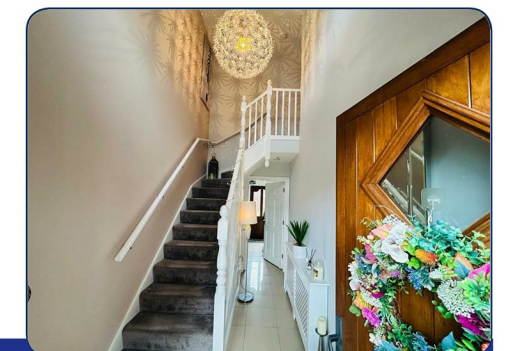
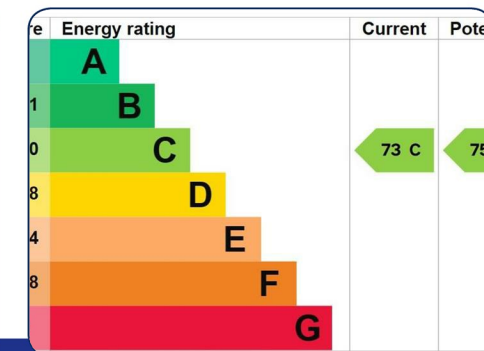

www.danielhenry.co.uk • 34 Spencer Road, Londonderry, BT47 6AA • 02871347539

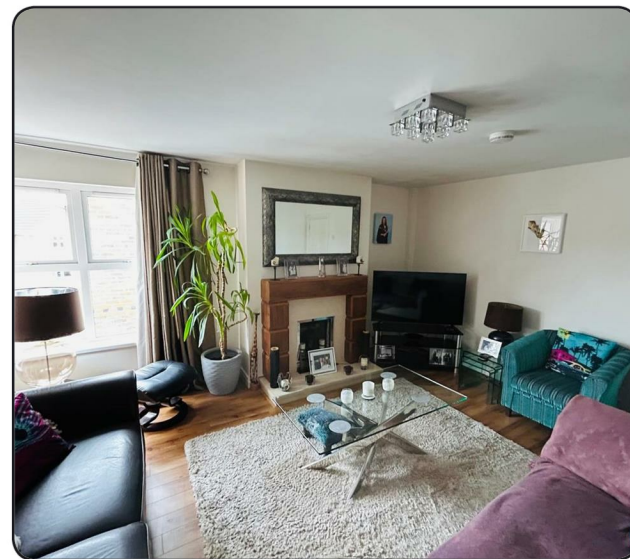
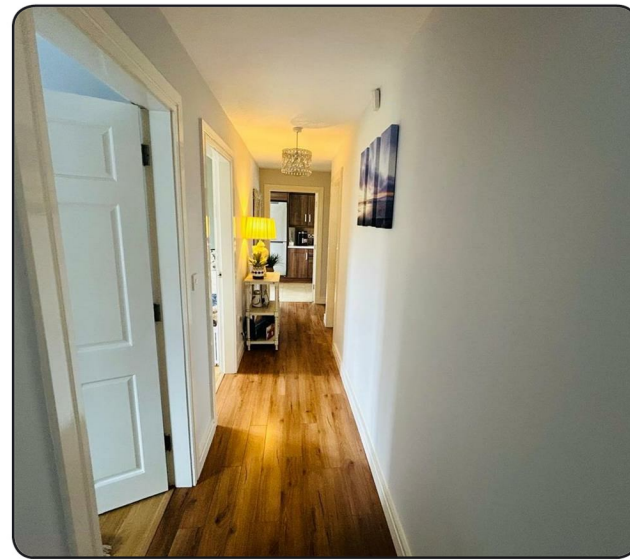
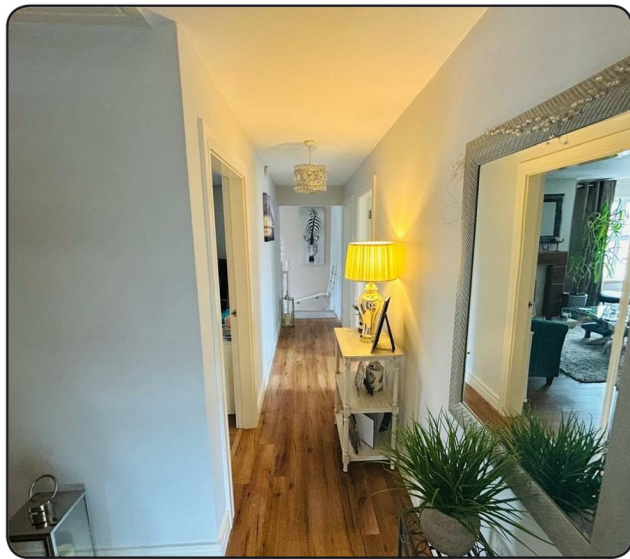
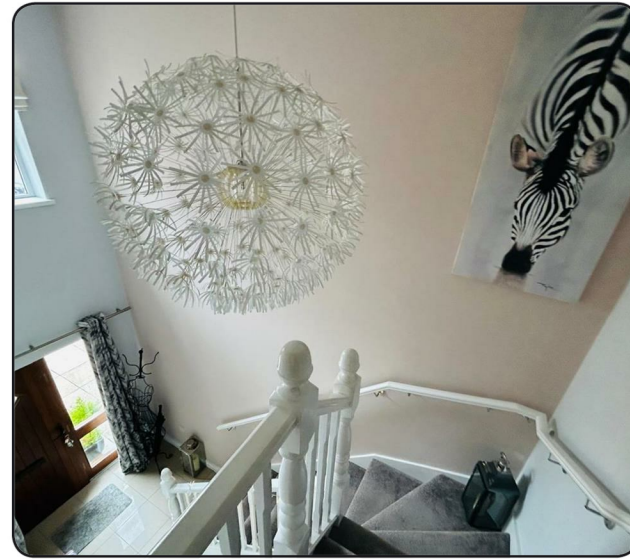
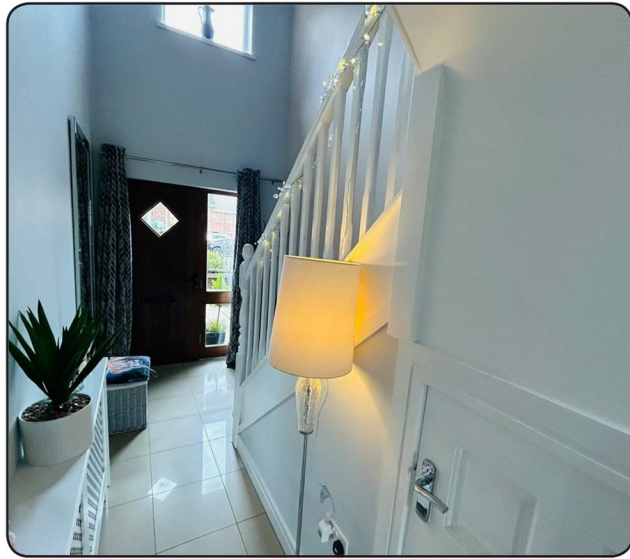

ACCOMMODATION

HALLWAY

Having understairs storage, tiled floor.

UTILITY ROOM

9'5" x 6'3" (2.87m x 1.91m)

Having low level units, single drainer stainless steel sink unit with mixer taps, plumbed for washing machine, space for tumble dryer, extractor fan, tiled floor.

FIRST FLOOR

LANDING

Having hotpress and wooden floor.

LOUNGE

15'3" x 13'8" wp (4.65m x 4.17m wp)

Having attractive fireplace, wooden floor.

KITCHEN / DINING AREA

22'5" x 11'9" (6.83m x 3.58m)

Having eye and low level units, tiling between units, single drainer stainless steel sink unit with mixer taps, integrated hob and underoven, space for fridge / freezer, plumbed for dishwasher, patio doors leading to Juliet balcony, tiled floor.

MASTER BEDROOM

15' x 10'1" (4.57m x 3.07m)

Having built in wardrobe with sliding doors.

EN-SUITE

Comprising fully tiled walk electric shower, whb with tiling around, wc, extractor fan, tiled floor.

BEDROOM 2

11'11" x 9'3" (3.63m x 2.82m)

Having wooden floor.

BEDROOM 3

9'3" x 8'9" (2.82m x 2.67m)

Having wooden floor.

BATHROOM

Comprising bath with shower attachment to taps and tiling around, fully tiled walk in electric shower, whb with tiling around, wc, extractor fan, tiled floor.

EXTERIOR FEATURES

Lawn to rear enclosed by fence.

Paved patio area to rear.

Outside light and tap.

Shed.

Access to mews.

ESTIMATED ANNUAL RATES

£1055.64 (APRIL 2024)

