





Michael Chandler

Add text here

- 2 
- 3 
- 1 



More Than Meets The Eye!

Set on the outskirts of Lisburn, just off the Moira Road, is this detached farmhouse. Situated on a private site, this three-bedroom detached property is sure to attract attention from a wide variety of purchasers due to the endless opportunities it presents.

The property itself requires some updating but offers good accommodation comprising a welcoming entrance hall, a living room, a good-sized kitchen that is plumbed for white goods, a dining room, three first floor bedrooms and a large family bathroom. To the rear of the property is a number of outbuildings and storage sheds that could be put to good use by the new owner.

The property is situated on a spacious and useable circa 0.3 acre site. The grounds around the property open lots of possibilities for creating your dream home or creating additional outdoor space for your family's enjoyment if preferred. The property benefits from a large side garden that has had planning for a detached bungalow in the past that has subsequently lapsed. Another option would be to clear the entire site with an option for development (subject to the usual planning consents).

Your Next Move...

Thinking of selling, it would be a pleasure to offer you a **FREE VALUATION** of your property.

Mortgage advice is also available from our in-house Mortgage Advisor, you can find out how much you can borrow within minutes instead of waiting weeks to go through your high street bank for a decision.

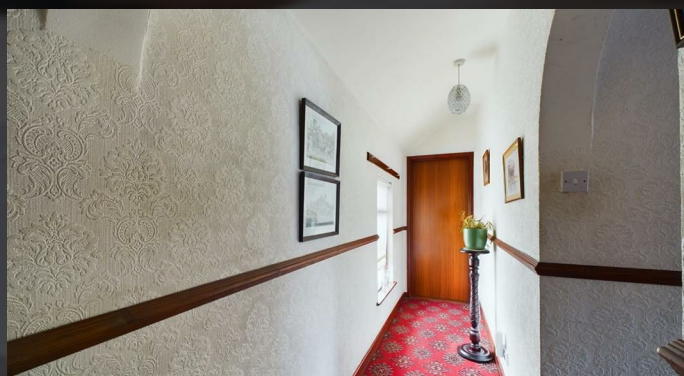
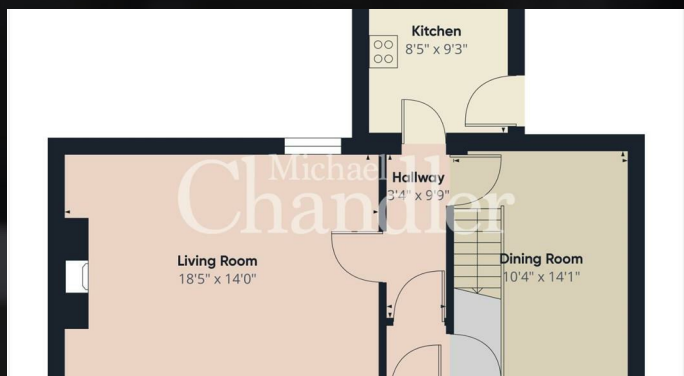

Mortgage advice is available from our in-house Mortgage Advisor, you can find out how much you can borrow within minutes!

REQUEST VALUATION

We would be delighted to visit your property and give you a Free Valuation and some helpful advice regarding the sale or rental of your property to you!

513 Ormeau Road, Belfast, BT7 3GU

02890 450 550

property@michael-chandler.co.uk

michael-chandler.co.uk

Michael
Chandler
ESTATE AGENTS