

For Sale

Asking Price: £90,000

SimonBrien



360 Merville Garden Village

Newtownabbey

BT37 9TU

simonbrien.com

Summary

Located in Merville Garden Village, close to Shore Road and an array of amenities.

The property is a two-bedroom ground floor apartment/maisonette, consisting of living room and fitted kitchen, two generous bedrooms and bathroom. The position of the property lends itself to investors, first-time buyers and downsizers alike.

Viewing is by private appointment through our Belfast Office on 02890 668888.

Accommodation

Ground Floor

Entrance Hall

Laminate flooring throughout property.
Hallway cupboard



Living Room

15'8" x 10'4" (4.78m x 3.15m)
Electric fireplace



Kitchen

10'3" x 13'3" (3.12m x 4.04m)
Plumbed for washing machine.
Stainless steel sink, counter tops and overhead cupboards



Special Features & Services

- Two Bedroom, Ground floor apartment situated in the Merville Garden Village Development off Shore Road
- Separate Kitchen and Living Room
- uPVC Double Glazed windows
- Oil Fired Central Heating
- Vacant possession with no onward chain
- Viewing by Private Appointment

Bedroom 1

13'5" x 10'3" (4.1m x 3.12m)



Bedroom 2

10'1" x 8'3" (3.07m x 2.51m)
Built in wardrobe



Bathroom

Fully tiled walls. Three-piece suite, sink with mixer taps, bath with telephone hand shower



Outside

Patio area with coal shed to right of entrance



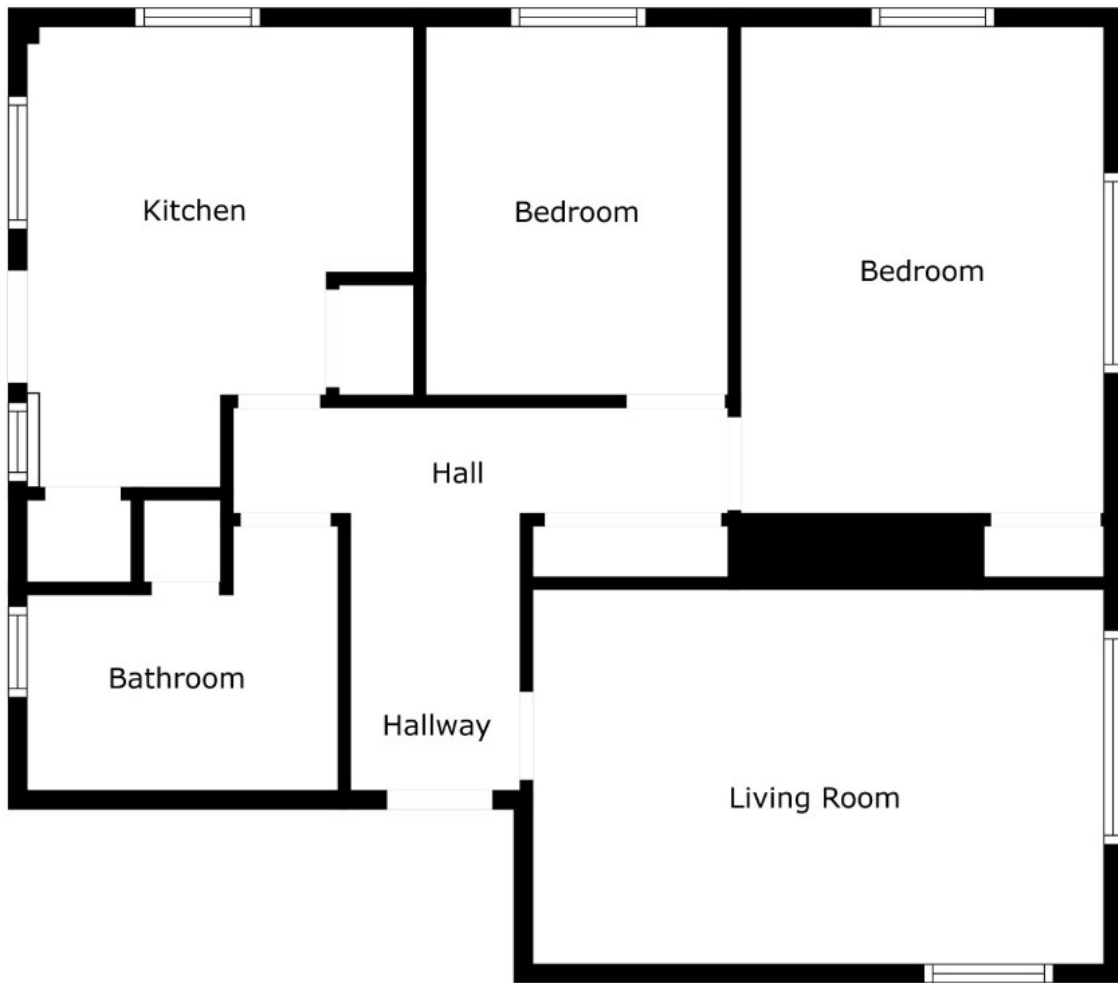

NEGOTIATOR

leuan Gilbert
 Simon Brien
 525 Lisburn Road, Belfast, County
 Antrim, BT9 7GQ
 T: +44 28 9066 8888
 E: southbelfast@simonbrien.com

MORTGAGE ADVICE

For free independent advice on
 mortgages talk to
Crawford Mulholland
348 Lisburn Road, Belfast
BT9 6GH
 T: 028 9066 5544
 E: office@crawfordmulholland.com

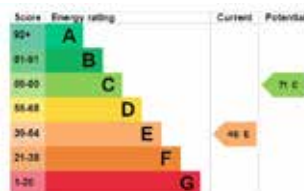

simonbrien.com

Simon Brien Residential for themselves and for the Vendors or Lessors of the property whose agents they are give notice that; i) these particulars are given without responsibility of Simon Brien Residential or the Vendors or Lessors as a general outline only, for the guidance of prospective purchasers or tenants, and do not constitute the whole or any part of an offer or contract, ii) Simon Brien Residential cannot guarantee the accuracy of any description, dimensions, references to condition, necessary permissions for use and occupation and other details contained herein and any prospective purchasers or tenants should not rely on them as statements or representations of fact but must satisfy themselves by inspection or otherwise as to the accuracy of each of them; iii) no employee of Simon Brien Residential has any authority to make or give any representation or warranty or enter into any contract whatsoever in relation to the property, iv) VAT may be payable on the purchase price and/or rent, all figures are quoted exclusive of VAT, intending purchasers or lessees must satisfy themselves as to the applicable VAT position, if necessary by taking appropriate professional advice; v) Simon Brien Residential will not be liable, in negligence or otherwise, for any loss arising from the use of these particulars.