



50 Harcourt Drive , Belfast, BT14 6GS

Offers Around £120,000

A Double Extended Mid Terrace Holding A Superb Position Within This Highly Regarded Location.

Holding a prime position within this most sought after location, this impressive extended red brick period town terrace has benefited from a programme of modernisation works in past years creating the perfect starter home. The extended interior comprises 3 bedrooms, 2 reception rooms, lounge into bay, extended fitted kitchen incorporating built-in oven and hob and white bathroom suite with separate shower cubicle. The dwelling further offers upvc double glazed windows, gas fired central heating, excellent energy rating and pvc double glazed exterior doors. A walled rear yard with southerly aspect is complemented by every conceivable amenity within walking distance to make this a home not to be missed.

Energy Efficiency Rating		Current	Potential
Very energy efficient - lower running costs			
(92 plus) A			
(81-91) B			
(69-80) C		71	71
(55-68) D			
(39-54) E			
(21-38) F			
(1-20) G			
Not energy efficient - higher running costs			
Northern Ireland		EU Directive 2002/91/EC	

50 Harcourt Drive

, Belfast, BT14 6GS



- Double Extended Town Terrace
- 3 Bedrooms, 2 Reception Rooms
- Extended Fitted Kitchen
- Modern White Bathroom Suite
- Upvc Double Glazed Windows
- Gas Central Heating
- Low Outgoings
- Popular Residential Location

Entrance Hall

Upvc double glazed entrance door, panelled radiator.

Lounge into Bay

11'6" x 9'10" (3.51 x 3.01)

Attractive fireplace, panelled radiator.

Living Room

16'2" x 10'0" (4.95 x 3.06)

Panelled radiator.

Dining Area

Panelled radiator.

Extended Kitchen

15'1" x 7'10" (4.60 x 2.41)

Bowel and a half single drainer

stainless steel sink unit, range of high and low level units, formica worktops, built-in under oven and ceramic hob, canopy extractor fan, fridge/freezer housing, plumbed for washing machine, partly tiled walls, ceramic tiled floor, uPvc double glazed rear door.

First Floor

Landing. Storage cupboard.

Bedroom

14'11" x 7'11" (4.57 x 2.42)

Panelled radiator.

Bedroom

10'9" x 9'2" (3.28 x 2.80)

Panelled radiator.

Bedroom

7'4" x 6'7" (2.25 x 2.01)

panelled radiator.

Bathroom

White suite comprising panelled bath, telephone hand shower, shower cubicle, electric shower, pedestal wash hand basin, low flush WC, pvc panelled walls, part tiled walls.

Outside

Forecourt, enclosed rear yard covered area, outside tap.

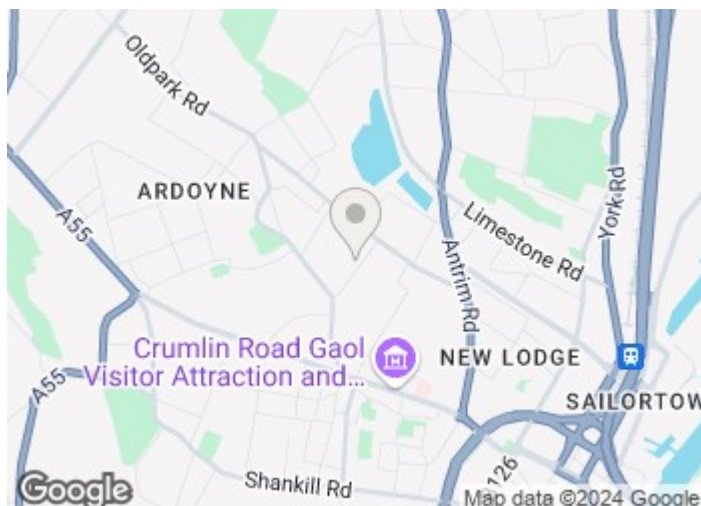

Directions

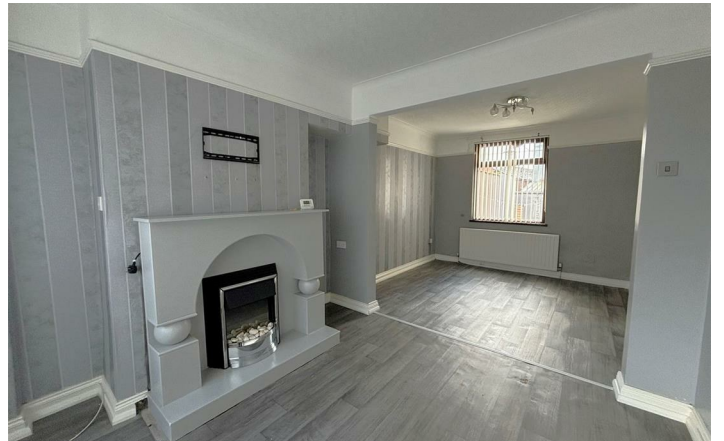

Floor Plan

These particulars, whilst believed to be accurate are set out as a general outline only for guidance and do not constitute any part of an offer or contract. Intending purchasers should not rely on them as statements of representation of fact, but must satisfy themselves by inspection or otherwise as to their accuracy. No person in this firm's employment has the authority to make or give any representation or warranty in respect of the property.

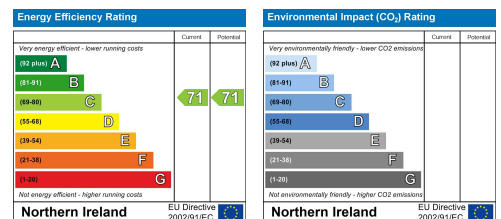

ULSTERPROPERTYSALES.CO.UK

ANDERSONSTOWN
028 9060 5200

BALLYNAHINCH
028 9756 1155

CAUSEWAY COAST
0800 644 4432

FORESTSIDE
028 9064 1264

NEWTOWNARDS
028 9181 1444

BALLYHACKAMORE
028 9047 1515

BANGOR
028 9127 1185

CAVEHILL
028 9072 9270

GLENGORMLEY
028 9083 3295

RENTAL DIVISION
028 9070 1000

BALLYMENA
028 2565 7700

CARRICKFERGUS
028 9336 5986

DOWNPATRICK
028 4461 4101

MALONE
028 9066 1929



John McLarnon trading under licence as Ulster Property Sales (Cavehill)
@Ulster Property Sales is a Registered Trademark