

SCHEDULE OF FINISHES
 Walls—Smooth render painted, Off-White with red brick where shown
 Windows—uPVC, Colour, Grey
 Roof—Flat concrete tiles, Colour, Black
 Gutters/pipes—Aluminium, Colour, Black

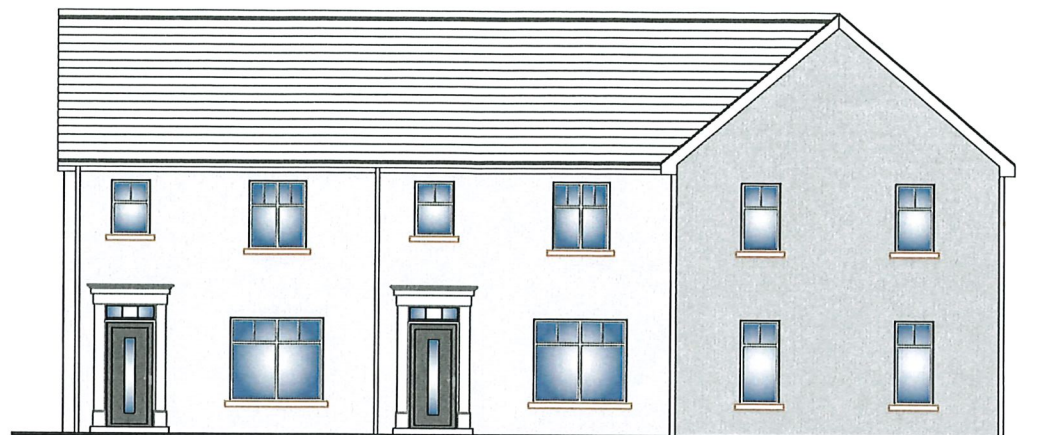

Front Elevation.....1:100



Dual Front Elevation.....1:100

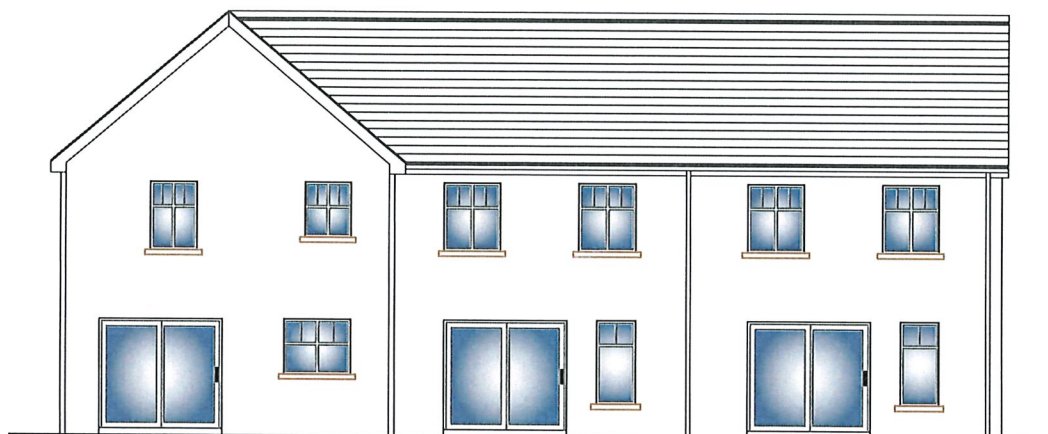

Rear Elevation.....1:100

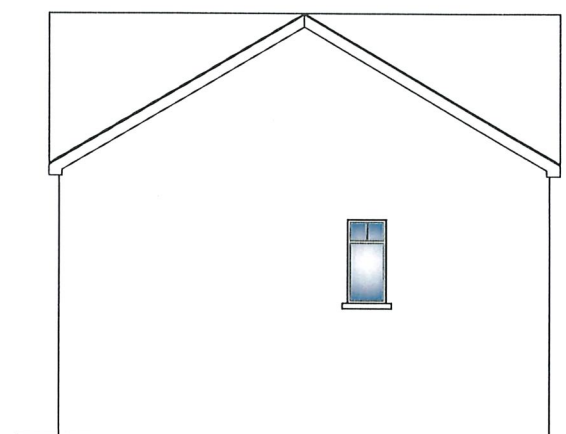

Right Side Elevation.....1:100

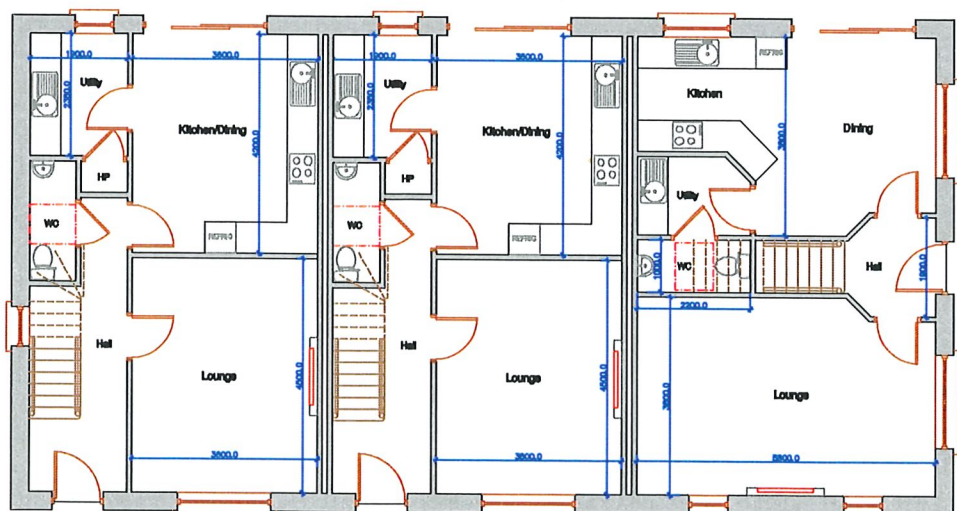

Ground Floor Plans.....1:100

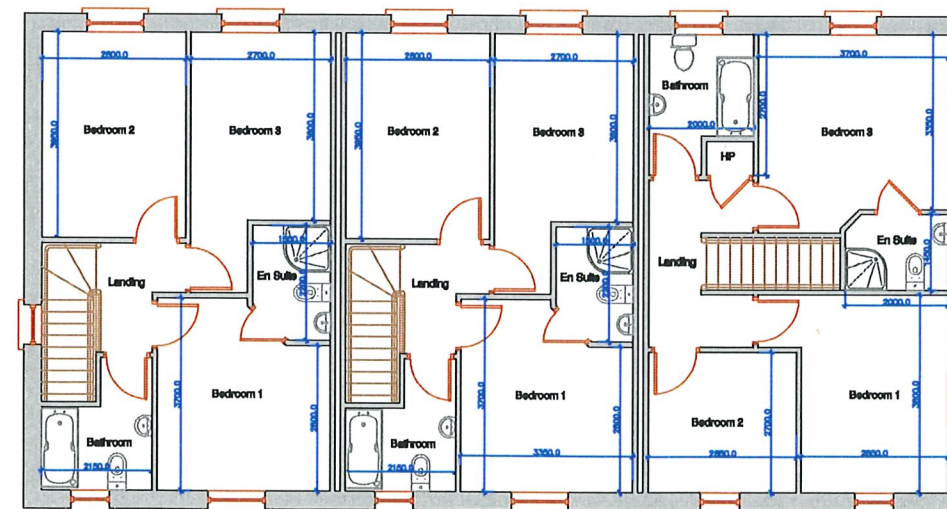

First Floor Plans.....1:100

HTB
 (3 Bedroom @ 1060 Sq.ft / 1098 Sq.ft)

HTB	project	Proposed Housing Development at Milltown Mews, Loughmacrory Road Loughmacrory, Co. Tyrone	building design solutions - architecture & planning - 76 Main Street, Pomeroy, Co. Tyrone, BT70 2QP Tel:- 028 8775 9292 Info@buildingdesignsolutions.org.uk www.buildingdesignsolutions.org.uk		
	client	Countrywide Homes			
	draw title	Floor Plans & Elevations – HTB			
	draw no.	2820-C-021 (A)		scale	1:100
	drawn	P.B.		checked	A.B.

