

£120,000

**FOR SALE**



8 Drumachose Park, Limavady, BT49 0NZ

- End Terrace House
- Immaculate Condition
- 3 Bedrooms / Kitchen / Lounge
- Oil Fired Central Heating
- Plantation Shutters Throughout
- Enclosed Rear Garden
- Ideal First Time / Investment Purchase

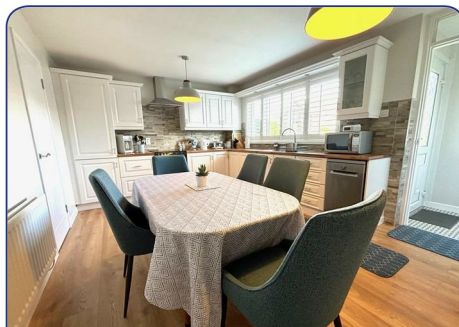

## Description:

Daniel Henry Estate Agents are delighted to bring this well presented end terrace to the market. The property has been beautifully refurbished by the owners and early viewing is highly recommended to appreciate all that this home has to offer. Viewing is by appointment only with the undersigned agent.

## Location:

Leaving Limavady along the Scroggy Rd, travel through the Greystone roundabout and take first left into Drumachose Park and No.8 is situated immediately on your right hand side.

## Ground Floor Accommodation:

### Entrance Porch:

Tiled flooring.

### Lounge:

13'5" x 11'5" (4.1 x 3.5)  
Laminate flooring.

### Kitchen:

17'4" x 11'1" (5.3 x 3.4)  
Fitted with a range of eye and low level units with matching worktop. Tiled around units. Stainless steel sink unit. "Belling" cooker with extractor fan. Dishwasher. Built in fridge / freezer. Washer/Dryer Combo. Under stair storage. Laminate flooring.

### Rear Porch:

To include separate toilet with W.C. and wash hand basin.

### First Floor Landing:

with spacious storage cupboard, shelved hot-press.

### Bedroom 1:

11'5" x 9'6" (3.5 x 2.9)  
With built in wardrobe. Carpet flooring.

### Bedroom 2:

11'1" x 10'2" (3.4 x 3.1)  
With built in robe. Carpet flooring.

### Bedroom 3:

8'10" x 8'6" (2.7 x 2.6)  
With carpet flooring.

### Bathroom:

Suite comprising bath with shower over, hand shower attachment and shower screen, sink unit with under storage, W.C., fitted cabinet, heated towel rail, extractor fan, recessed lights, tiled walls and floor.

### Exterior Features:

Decorative stone front garden with mature plants and shrubs bordered by well maintained hedging. Enclosed rear garden laid in lawn with concrete area and paved patio area.

### Annual Rates:

Estimated Annual Rates: £637.26 (September 2024)

**Agent:** *Daniel Henry (Limavady)*

32 Market Street Limavady BT49 0AA

Tel. 028 7776 2558

limavady@danielhenry.co.uk

www.danielhenry.co.uk

Misrepresentation clause: Daniel Henry, give notice to anyone who may read these particulars as follows:

1. The particulars are prepared for the guidance only for prospective purchasers. They are intended to give a fair overall description of the property but are not intended to constitute part of an offer or contract.
2. Any information contained herein (whether in the text, plans or photographs) is given in good faith but should not be relied upon as being a statement of representation or fact.
3. Nothing in these particulars shall be deemed to be a statement that the property is in good condition or otherwise nor that any services or facilities are in good working order.
4. The photographs appearing in these particulars show only certain parts of the property at the time when the photographs were taken. Certain aspects may be changed since the photographs were taken and it should not be assumed that the property remains precisely as displayed in the photographs. Furthermore, no assumptions should be made in respect of parts of the property which are not shown in the photographs.
5. Any areas, measurements or distances referred to herein are approximate only.
6. Where there is reference to the fact that alterations have been carried out or that a particular use is made of any part of the property this is not intended to be a statement that any necessary planning, building regulations or other consents have been obtained and these matters must be verified by an intending purchaser.
7. Descriptions of the property are inevitably subjective and the descriptions contained herein are given in good faith as an opinion and not by way of statement of fact.
8. None of the systems or equipment in the property has been tested by Daniel Henry for Year 2000 Compliance and the Purchasers / Lessees must make their own investigations.

[www.danielhenry.co.uk](http://www.danielhenry.co.uk)  
[www.propertypal.com](http://www.propertypal.com)

