

For Sale

Asking Price: £199,950

SimonBrien



17 Eastleigh Dale,
Belfast, BT4 3DT

simonbrien.com

Description

Located in the heart of Ballyhackamore this well-presented townhouse is found in a cul-du-sac setting within easy walking distance of Ballyhackamore village which boasts an excellent range of cafes, restaurants, and shops.

The property comprises an entrance hall, through lounge / dining area with storage and a recently modern fitted kitchen.

On the first floor, there are three well-proportioned bedrooms and a white bathroom suite. The property benefits from gas fired central heating and uPVC double glazed window frames.

Outside, there is a south facing enclosed garden to the rear, and off-street parking to the front.

Conveniently located to Ballyhackamore & Belmont, as well as the Glider route, this attractive property will appeal to a wide range of potential purchasers.

Accommodation

GROUND FLOOR

ENTRANCE HALL:
uPVC double glazed front door to entrance hall with laminate wood floor

THROUGH LOUNGE/DINING:
20' 5" x 11' 4" (6.22m x 3.45m)
Laminate wood floor, understairs storage cupboard



KITCHEN:
9' 8" x 7' 2" (2.95m x 2.18m)
1.5 bowl sink unit with mixer taps, 4 ring hob with under bench over, plumbed for washing machine, laminate wood floor, double glazed doors to rear



Special Features & Services

- Well Presented Townhouse In A Cul-De-Sac Setting
- Three Well Proportioned Bedrooms
- Through Lounge / Dining Area
- Recently Fitted Modern Kitchen
- White Bathroom Suite
- Gas Fired Central Heating
- uPVC Double Glazed Window Frames
- Enclosed South Facing Rear Garden
- Off Street parking To Front
- Within Walking Distance Of Ballyhackamore & Belmont, Public Transport Links & Local Schools
- Convenient To Belfast City Centre, Titanic Quarter & The Comber Greenway

FIRST FLOOR

BEDROOM (1):
12' 0" x 8' 2" (3.66m x 2.49m)
Laminate wood floor



BEDROOM (2):
11' 2" x 8' 2" (3.4m x 2.49m)
Laminate wood floor

BEDROOM (3):
7' 2" x 7' 0" (2.18m x 2.13m)
Laminate wood floor, built in robes

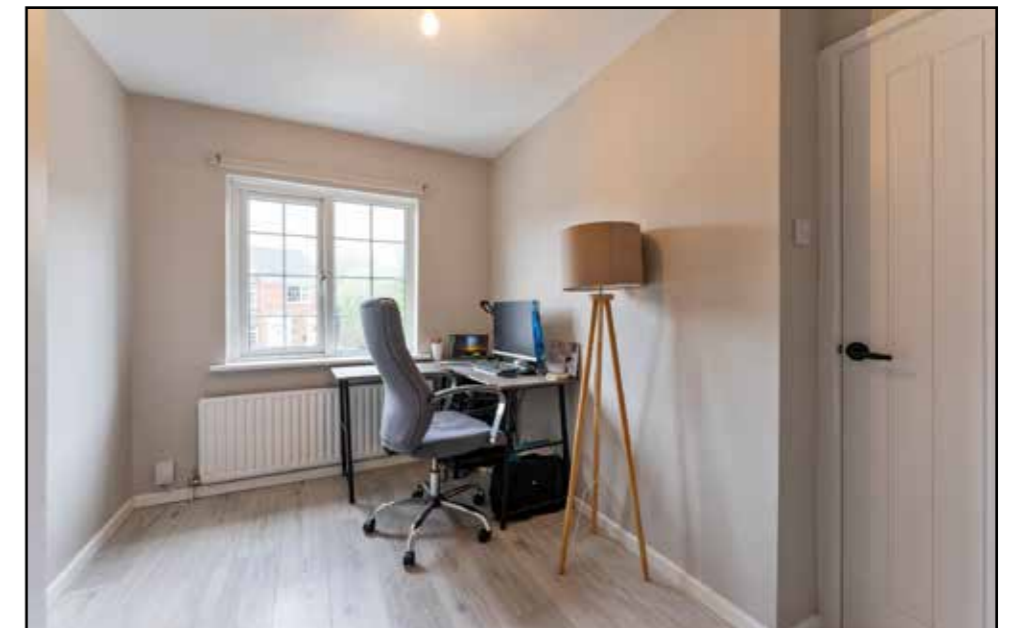

BATHROOM:
White suite comprising, panelled bath with mixer taps and thermostatic shower over, pedestal wash hand basin with mixer tap, push button WC, ceramic tiled floor

OUTSIDE
Front with tarmac driveway. Rear with enclosed paved garden



Ground Floor

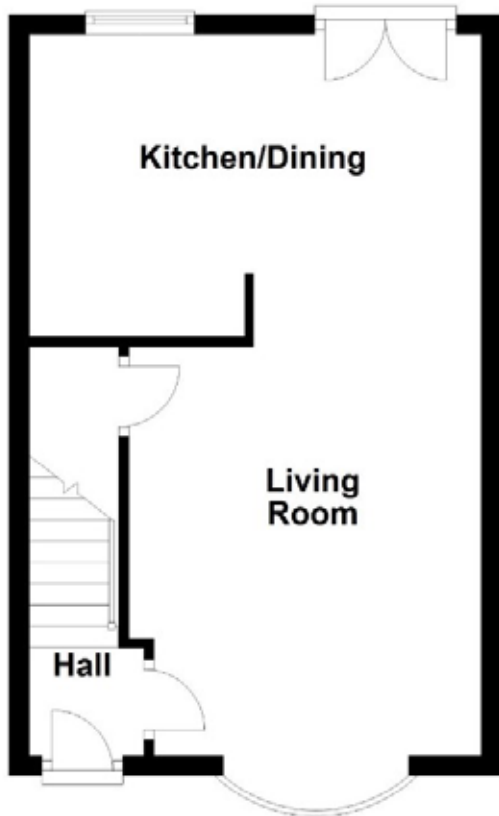

First Floor

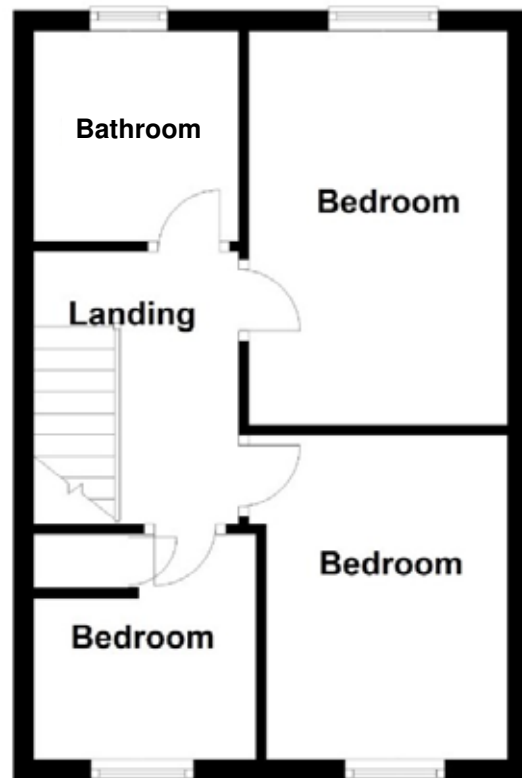

VALUER

Jonathan Dickson
Branch Manager
Simon Brien Residential
DDI: 02890 595555
Mobile: 07917872247
Email: jdickson@simonbrien.com

MORTGAGE ADVICE

For free independent advice on mortgages talk to
Crawford Mulholland
503 Lisburn Road, Belfast,
Co. Antrim, BT9 7EZ
T: 028 9066 5544
E: office@crawfordmulholland.com

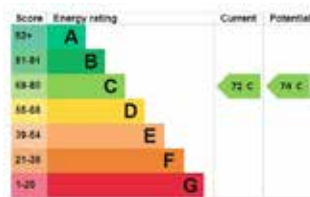

simonbrien.com

Simon Brien Residential for themselves and for the Vendors or Lessors of the property whose agents they are give notice that; i) these particulars are given without responsibility of Simon Brien Residential or the Vendors or Lessors as a general outline only, for the guidance of prospective purchasers or tenants, and do not constitute the whole or any part of an offer or contract, ii) Simon Brien Residential cannot guarantee the accuracy of any description, dimensions, references to condition, necessary permissions for use and occupation and other details contained herein and any prospective purchasers or tenants should not rely on them as statements or representations of fact but must satisfy themselves by inspection or otherwise as to the accuracy of each of them; iii) no employee of Simon Brien Residential has any authority to make or give any representation or warranty or enter into any contract whatsoever in relation to the property, iv) VAT may be payable on the purchase price and/or rent, all figures are quoted exclusive of VAT, intending purchasers or lessees must satisfy themselves as to the applicable VAT position, if necessary by taking appropriate professional advice; v) Simon Brien Residential will not be liable, in negligence or otherwise, for any loss arising from the use of these particulars.