

SPECIAL FEATURES OF THE PROPERTY INCLUDE:



Daniel Henry
ESTATE AGENTS

£90,000

FOR SALE



17 Gloucester Avenue, L'Derry, BT47 6ES

VIEWING STRICTLY BY APPOINTMENT ONLY

Agent:



- MID TERRACE HOUSE
- 3 BEDROOM/1 RECEPTION
- OIL FIRED CENTRAL HEATING
- PVC DOUBLE GLAZED WINDOWS
- PVC FRONT & BACK DOORS
- CARPETS & BLINDS INCLUDED IN SALE
- YARD TO REAR WITH ACCESS
- EPC RATING -

Misrepresentation clause: Daniel Henry, give notice to anyone who may read these particulars as follows:

1. The particulars are prepared for the guidance only for prospective purchasers. They are intended to give a fair overall description of the property but are not intended to constitute part of an offer or contract.
2. Any information contained herein (whether in the text, plans or photographs) is given in good faith but should not be relied upon as being a statement of representation or fact.
3. Nothing in these particulars shall be deemed to be a statement that the property is in good condition or otherwise nor that any services or facilities are in good working order.
4. The photographs appearing in these particulars show only certain parts of the property at the time when the photographs were taken. Certain aspects may be changed since the photographs were taken and it should not be assumed that the property remains precisely as displayed in the photographs. Furthermore, no assumptions should be made in respect of parts of the property which are not shown in the photographs.
5. Any areas, measurements or distances referred to herein are approximate only.
6. Where there is reference to the fact that alterations have been carried out or that a particular use is made of any part of the property this is not intended to be a statement that any necessary planning, building regulations or other consents have been obtained and these matters must be verified by an intending purchaser.
7. Descriptions of the property are inevitably subjective and the descriptions contained herein are given in good faith as an opinion and not by way of statement of fact.
8. None of the systems or equipment in the property has been tested by Daniel Henry for Year 2000 Compliance and the Purchasers / Lessees must make their own investigations.

www.danielhenry.co.uk
www.propertypal.com

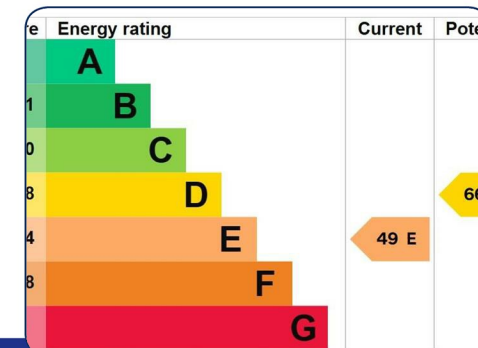
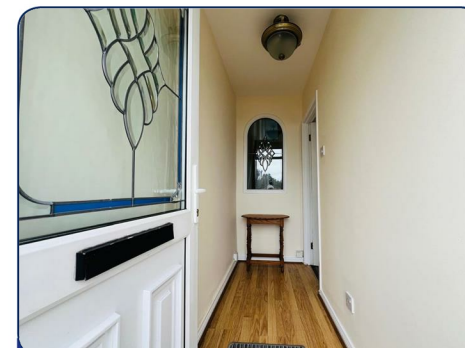

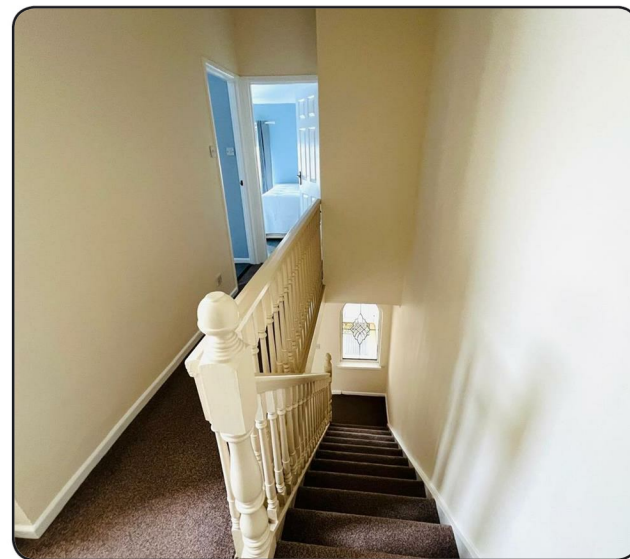

ACCOMMODATION

HALLWAY

Having laminated wooden floor.

LOUNGE

18'11" x 11'2" (5.77m x 3.40m)

Having ornamental fireplace and understairs storage.

KITCHEN

13'1" x 8'9" (3.99m x 2.67m)

Having eye and low level units, tiling between units, 1 1/2 bowl stainless steel sink unit with mixer taps, hob, underoven, space for fridge / freezer, plumbed for washing machine, tiled floor.

REAR HALLWAY

Having storage cupboard and tiled floor.

FIRST FLOOR

LANDING

Having window.

BEDROOM 1

13'3" x 9'1" into wardrobe (4.04m x 2.77m into wardrobe)

Having wall to wall built in wardrobes with sliding mirrored doors, hotpress.

BEDROOM 2

9'7" x 8'10" (2.92m x 2.69m)

BEDROOM 3

9'2" x 7'10" wp (2.79m x 2.39m wp)

BATHROOM

Comprising bath with electric shower over, shower screen, PVC cladding around bath, whb and wc, tiled floor.

EXTERIOR FEATURES

Yard to front bordered by wall and gate.

Yard to rear with access.

Fuel store.

ESTIMATED ANNUAL RATES

£644.50 (SEPT 2024)

