

rear elevation

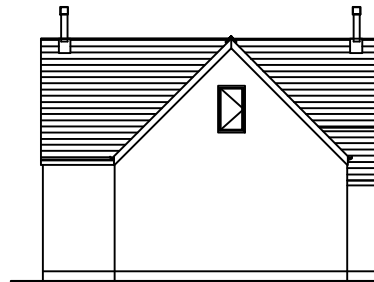

side elevation

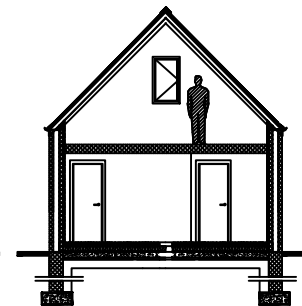

section b-b



front elevation

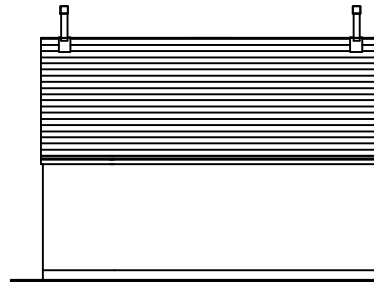

side elevation

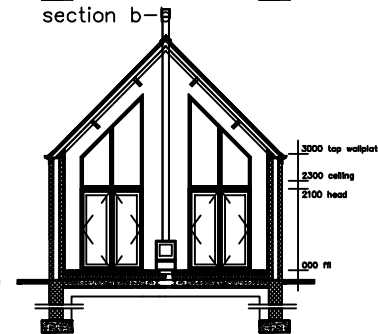

section a-a

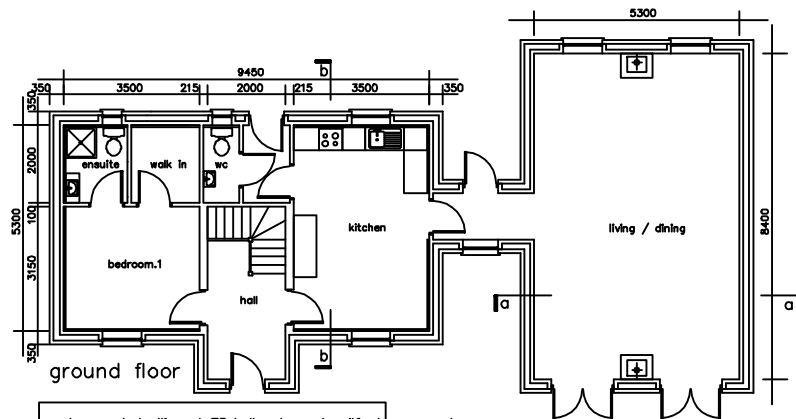

ground floor

note:  
 external wall finish to be smooth rendered  
 roof finish to be bangor blue roof slates  
 windows to be double glazed - black coloured window frames

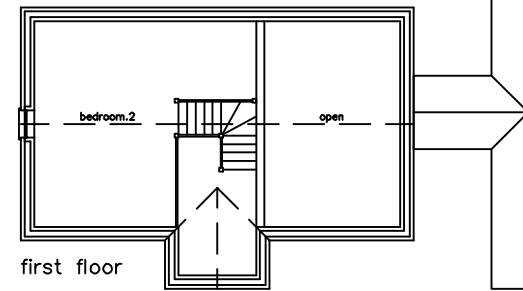

first floor

replacement dwelling at 73 ballyards road, milford, co.armagh  
 bt60 3ns  
 plan, section and elevations  
 scale 1/50  
 drg no 2023/02