

rear elevation

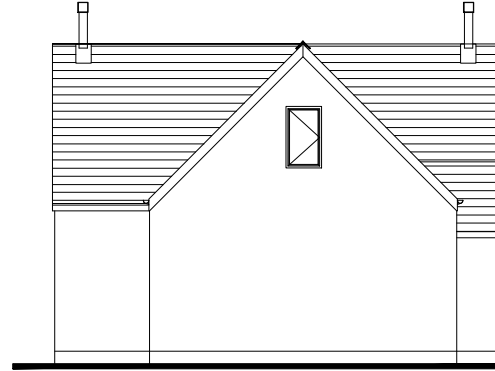

side elevation

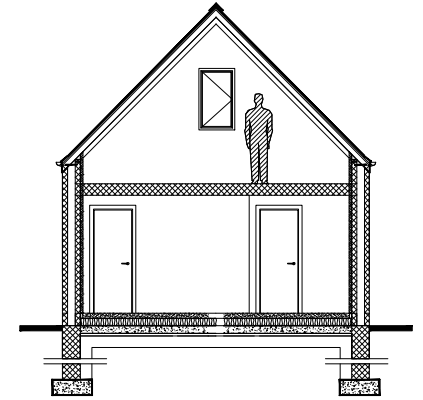

section b-b



front elevation

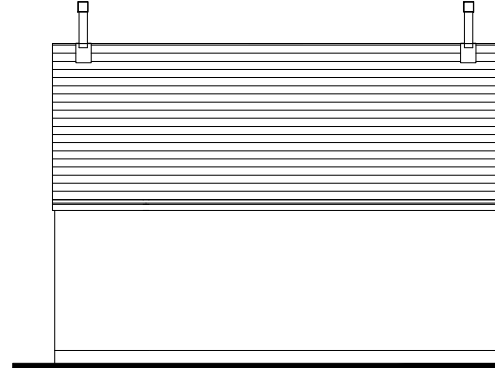

side elevation

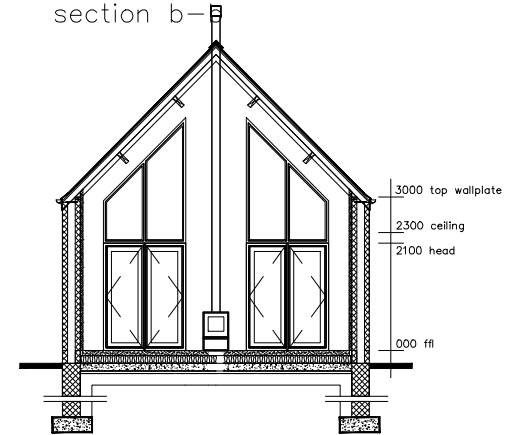

section a-a

note:

- external wall finish to be smooth rendered
- roof finish to be bangor blue roof slates
- windows to be double glazed – black coloured window frames

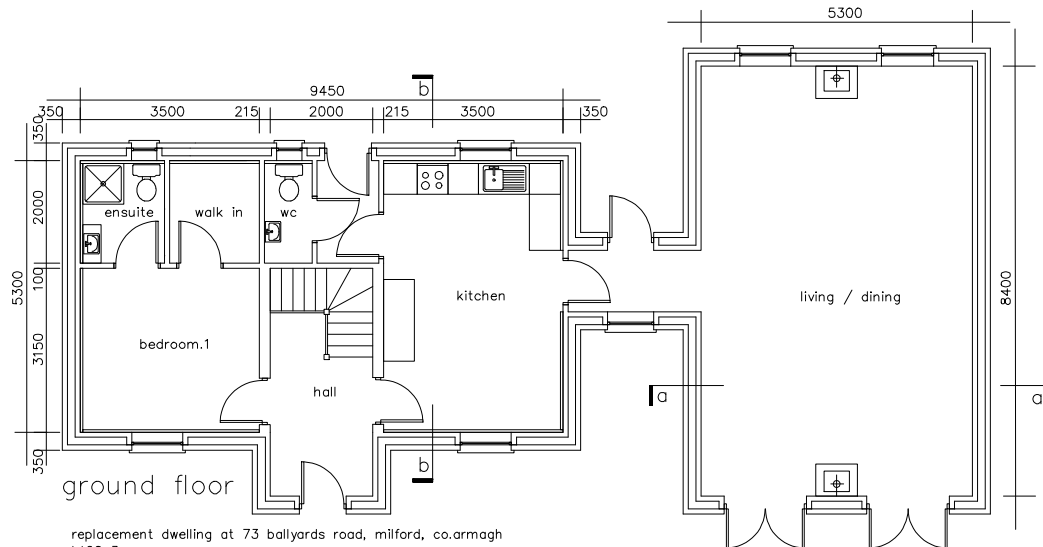

ground floor

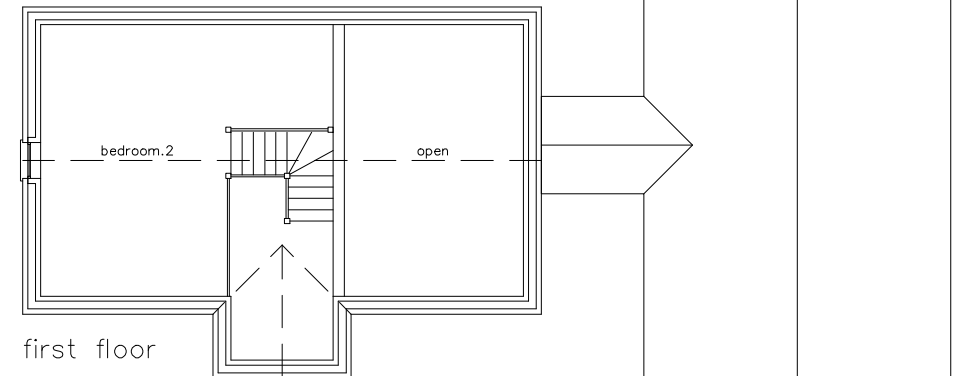

first floor

replacement dwelling at 73 ballyards road, milford, co.armagh
 bt60 3ns
 plan, section and elevations
 scale 1/50
 drg no 2023/02

Drawing Number 03b