

Proposed Conversion and Reuse of Existing Buildings of Permanent Construction

25m West of 20 Birch Hill Road, Antrim

Client: Miss Nancy Montgomery

Dwg Scale 1:100

Date: June 2020

Drawing
Number.....20.....



Antrim and
Newtownabbey
BOROUGH COUNCIL

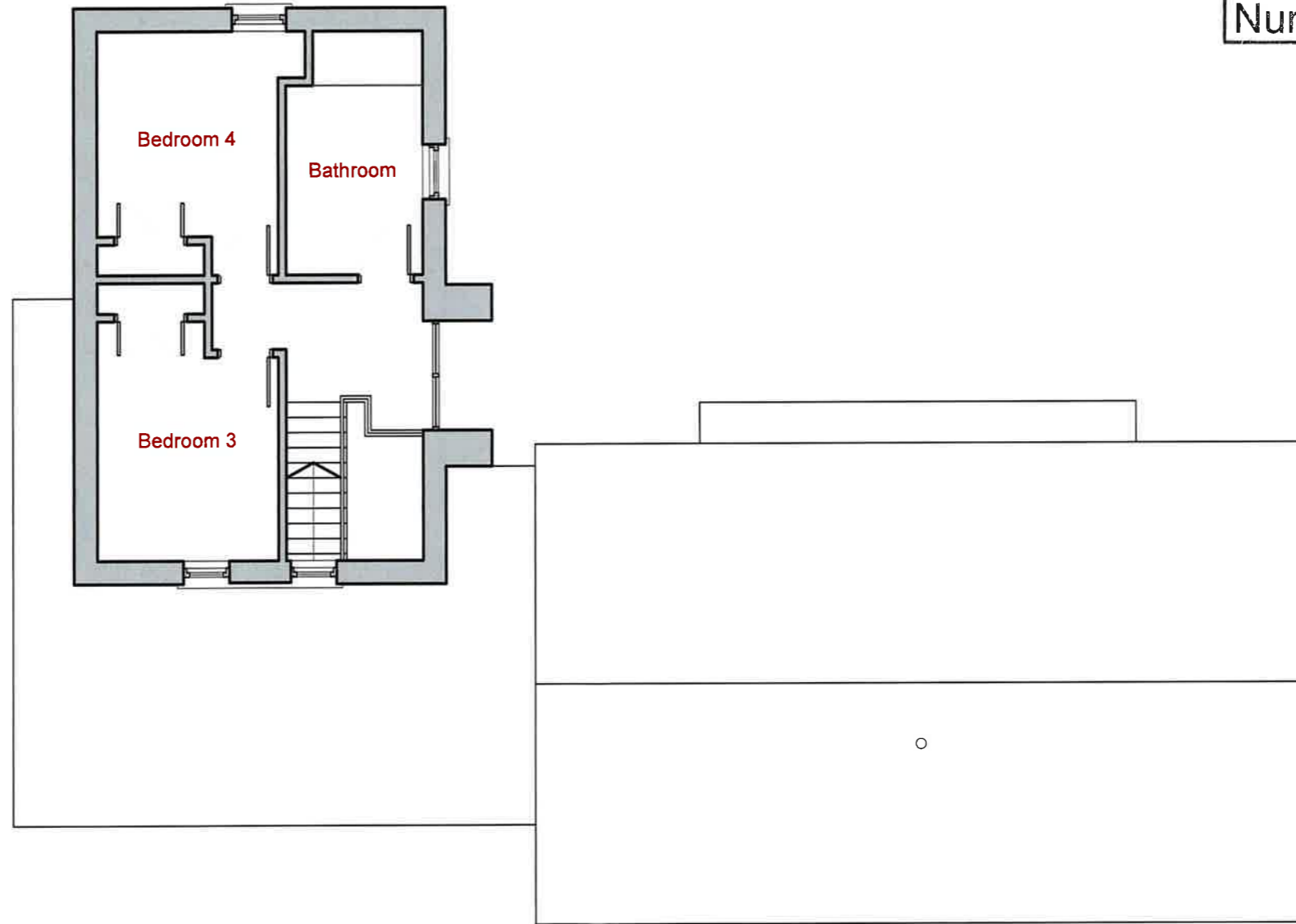

LA 03 / 2020 / 0028

Planning Section
RECEIVED
29 JUN 2020

File No.....

Proposed First Floor Plan

PROPOSED UNIT 02

This copy has been made by or with the authority of Antrim and Newtownabbey Borough Council pursuant to Section 47 of the Copyright Designs and Patent Act 1988. Unless the Act provides a relevant exception to copyright the copy must not be copied without the prior permission of the copyright owner.