

# Proposed Conversion and Reuse of Existing Buildings of Permanent Construction

25m West of 20 Birch Hill Road, Antrim

Client: Miss Nancy Montgomery

Dwg Scale 1:100

Date: June 2020

Drawing  
Number..... 11/2 .....



Antrim and  
Newtownabbey  
BOROUGH COUNCIL

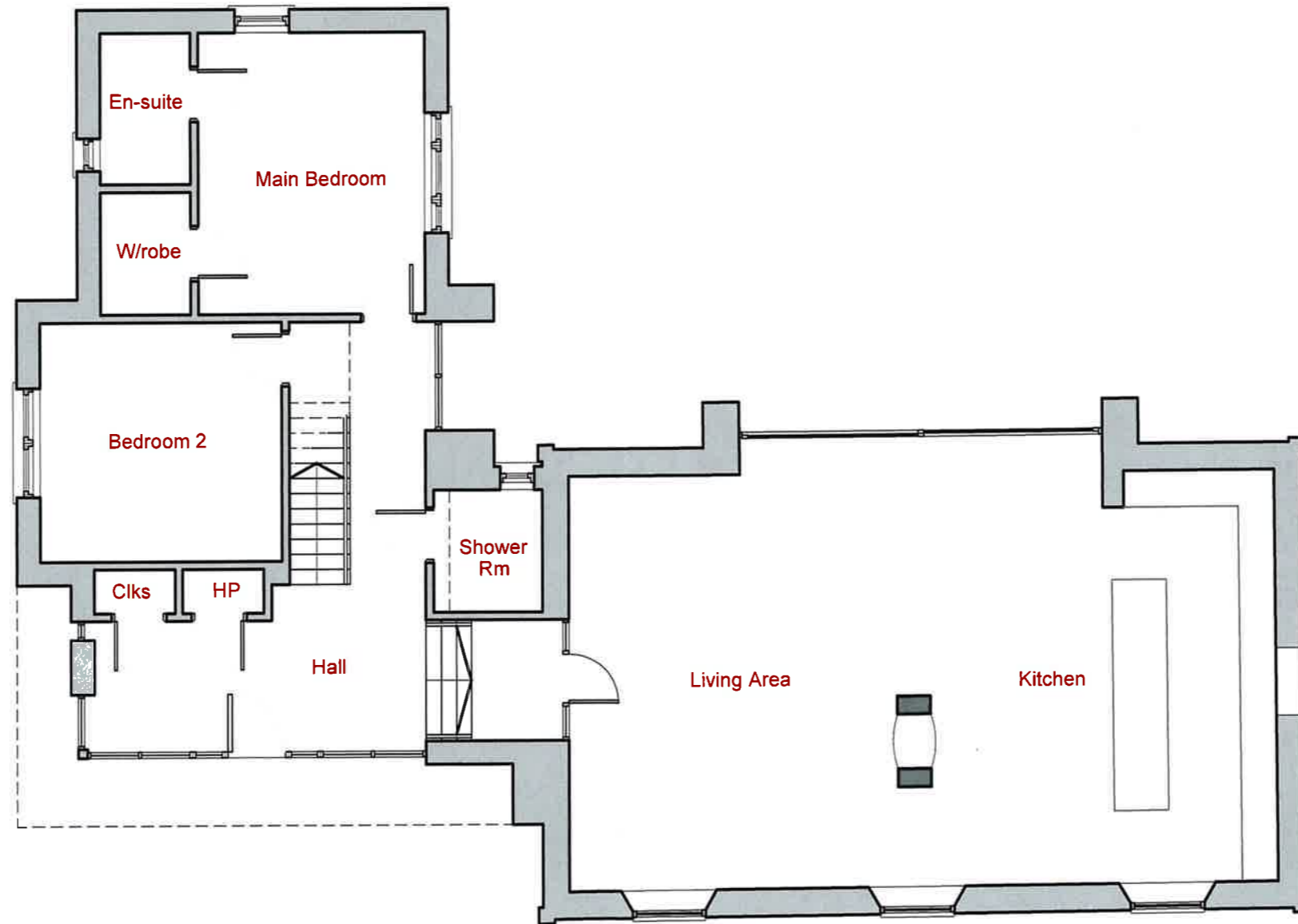

Proposed Ground Floor Plan

LA 03 / 2020 / 0028

Planning Section  
RECEIVED  
29 JUN 2020  
File No.....

PROPOSED UNIT 02

"This copy has been made by or with the authority of Antrim and Newtownabbey Borough Council pursuant to Section 47 of the Copyright Designs and Patent Act 1988. Unless the Act provides a relevant exception to copyright the copy must not be copied without the prior permission of the copyright owner"