



485 Lisburn Road, Belfast, BT9 7EZ  
Tel: 02890 661111  
Email: [info@fetherstons.com](mailto:info@fetherstons.com)  
Web: [www.fetherstons.com](http://www.fetherstons.com)

**11 Olympia Drive**

Tates Avenue, Belfast  
BT12 6NG

**Offers Over £89,500**

## 11 OLYMPIA DRIVE, BT12 6NG

- Mid Terrace Property in a Prime Location
- Generous Lounge
- Fitted Kitchen with Dining Area
- 2 Bedrooms
- Ground Floor Bathroom
- Double Glazing /Oil Fired Central Heating
- Well Presented Throughout
- Enclosed Rear Yard
- Highly Convenient Location for Public Transport and Motorway Access
- Close to Belfast City Hospital & City Centre

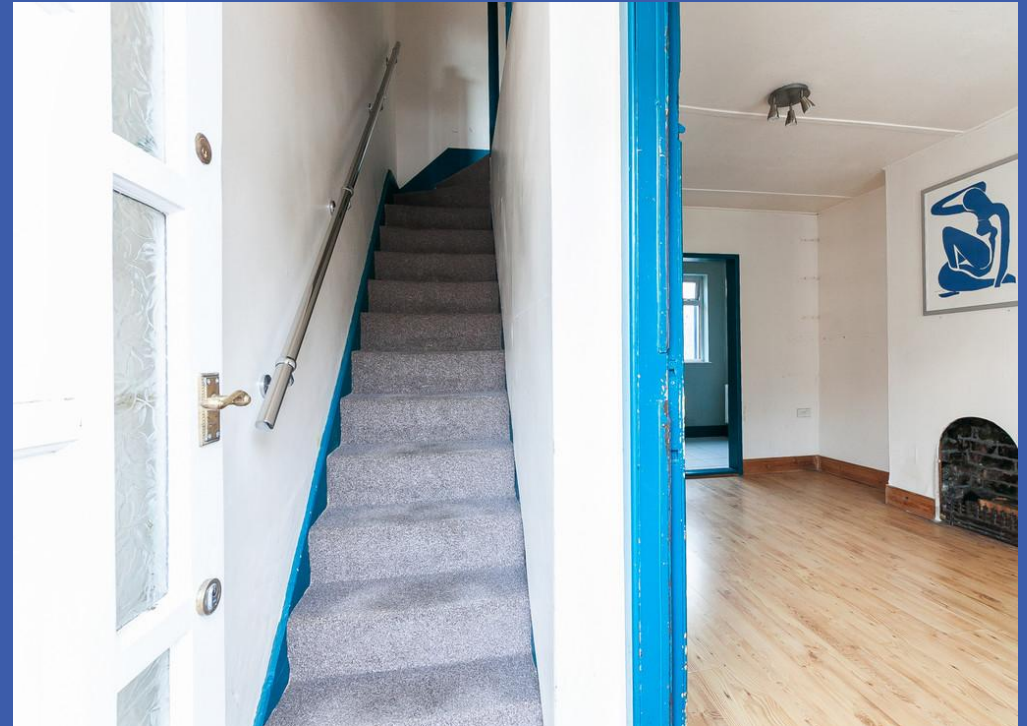

This mid terrace property is situated in a popular location just off Tates Avenue and Lisburn Road.

The property is well presented by the current owner and offers spacious accommodation which comprises a good sized lounge, kitchen with breakfast area and a bathroom on the ground floor. In addition, there are two bedrooms on the first floor. The property also benefits from oil fired central heating and double glazed windows.

Convenient to a range of amenities including shops and public transport, whilst remaining close to motorway links, Belfast City & Royal Hospitals and Belfast city centre. This fine property can only be fully appreciated on internal inspection.





## PROPERTY COMPRISES

Front door to entrance hall.

**LOUNGE 13' 6" x 12' 10" (4.11m x 3.91m)** Laminate wood effect floor, decorative fireplace.

**OPEN TO KITCHEN WITH DINING AREA 13' 11" x 8' 0" (4.24m x 2.44m)** Range of stainless steel units and storage, 4 ring hob, stainless steel sink unit with mixer tap, tiled floor.

**INNER HALLWAY** Tiled floor, hot press, external access.

**BATHROOM** White suite comprising low flush WC, pedestal wash hand basin, panelled bath with Triton shower, fully tiled walls, tiled floor.

## FIRST FLOOR LANDING

**BEDROOM 13' 2" x 9' 5" (4.01m x 2.87m)** Cast iron fireplace.

**BEDROOM 13' 3" x 10' 1" (4.04m x 3.07m)**

**OUTSIDE** Enclosed rear yard with timber deck, enclosed sitting area beyond with oil tank and oil fired boiler.





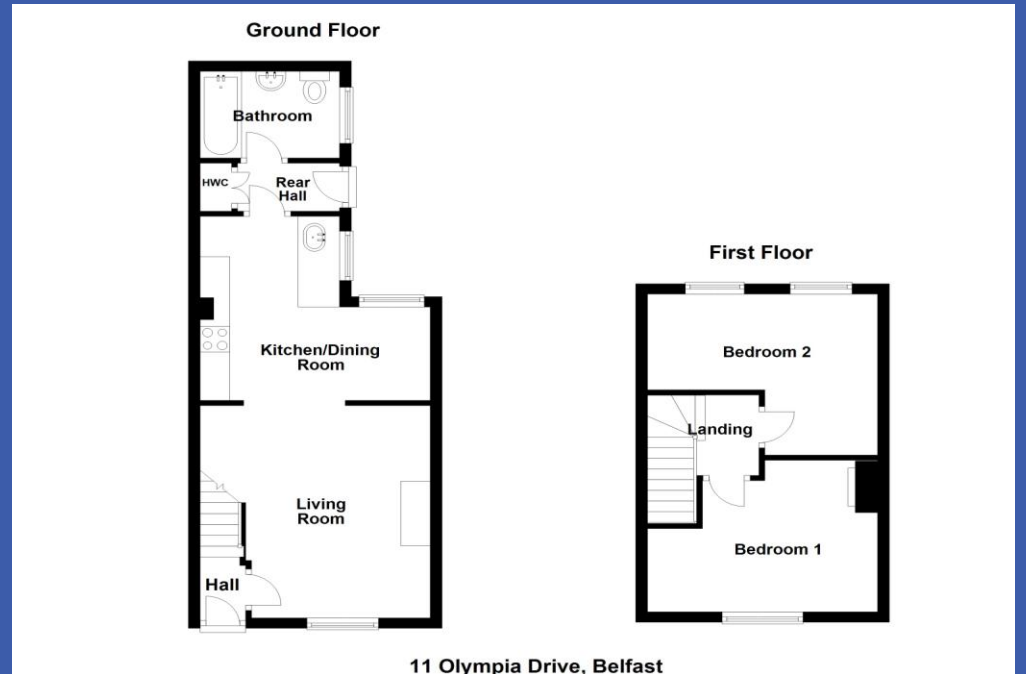

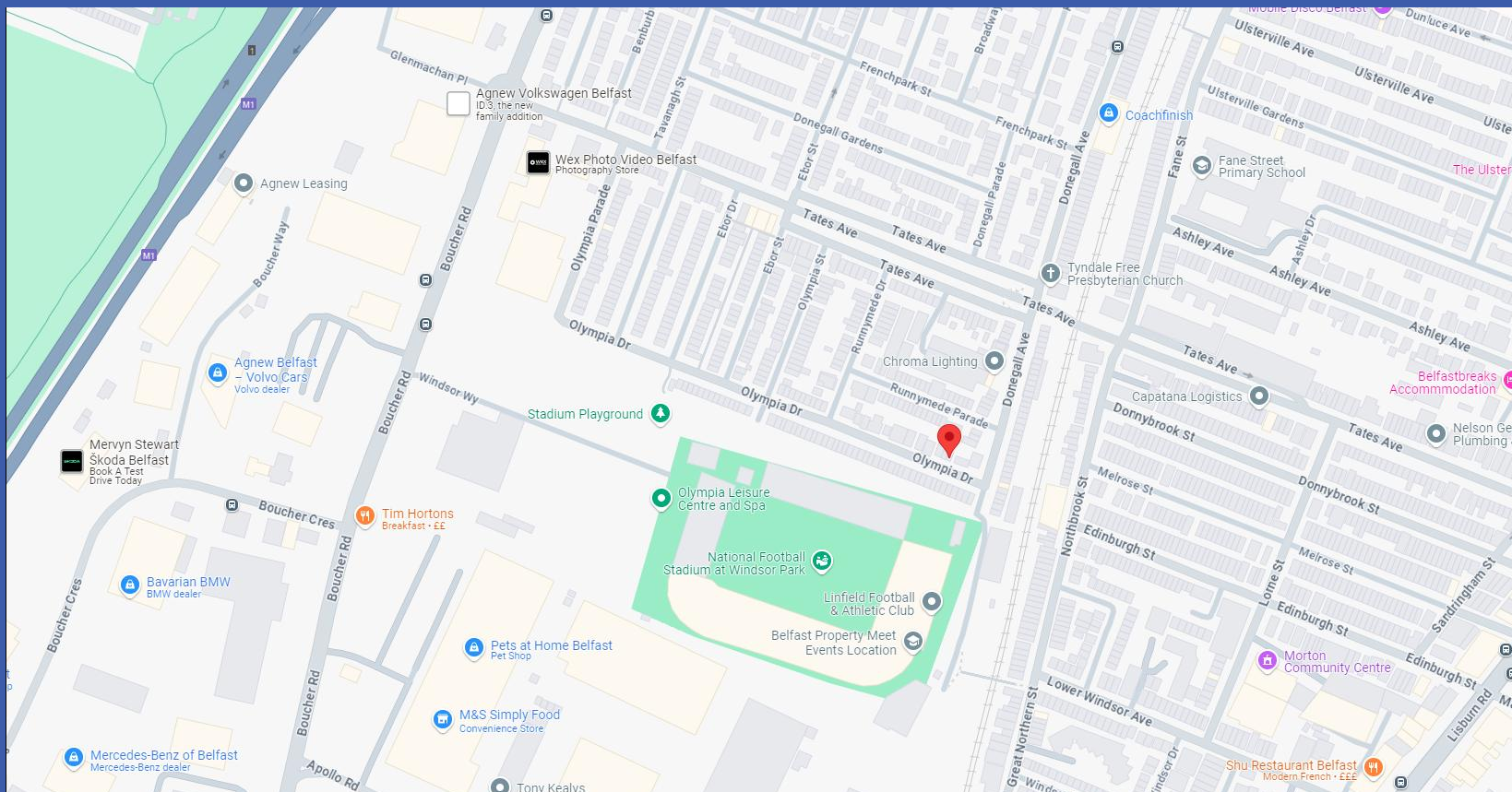

**Directions:**

From Tates Avenue turn in to Ebor Street and continue on to Olympia Drive

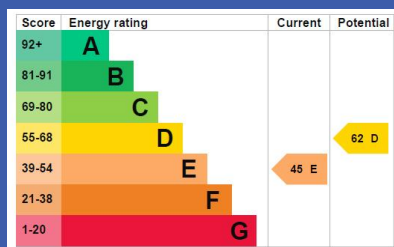

Fetherstons Estate Agents for themselves and for the Vendors or Lessors of the property whose agents they are give notice that; i) these particulars are given without responsibility of Fetherstons or the Vendors or Lessors as a general outline only, for the guidance of prospective purchasers or tenants, and do not constitute the whole or any part of an offer or contract; ii) Fetherstons cannot guarantee the accuracy of any description, dimensions, references to condition, necessary permissions for the use and occupation and other details contained herein and any prospective purchasers or tenants should not rely on them as statements of representation of fact but must satisfy themselves by inspection or otherwise as to the accuracy of each of them; iii) no employee of Fetherstons has authority to make or give any representation or warranty or enter into any contract whatsoever in relation to the property; iv) VAT may be payable on the purchase price and / or rent, all figures are quoted exclusive of VAT, intending purchasers or tenants must satisfy themselves as to the applicable VAT position, if necessary by taking the appropriate professional advice; v) Fetherstons will not be liable in negligence or otherwise, for any loss arising from the use of these particulars; vi) Appliances not tested or verified.