



## 18 Rosetta Road, Rosetta, Belfast, BT6 0LT

**Asking Price £274,950**

Situated on Rosetta Road, this spacious semi detached home offers convenience to the local shops and cafes as well as being within walking distance to Cherryvale Playing Fields and the array of cafes and restaurants off the Ormeau Road. Internally, you will be pleasantly surprised by how spacious the accommodation is, with two reception rooms, fitted kitchen and cloak room with w/c on the ground floor.

Upstairs there are three good sized bedrooms and contemporary white bathroom suite with separate shower cubicle. The property also benefits from a gas fired central heating system, double glazing, driveway with ample parking leading to detached garage and superb enclosed rear garden with decked patio area.

An excellent home in a fantastic location.

- Deceptively Spacious Semi Detached Home
- Two Reception Rooms
- Downstairs W/C
- Gas Heating / Double Glazed
- Detached Garage
- Three Good Sized Bedrooms
- Modern Fitted Kitchen
- Contemporary White Bathroom Suite
- Driveway With Ample Parking
- Superb Rear Garden & Decked Area

Energy Efficiency Rating		Current	Potential
(92-100) A	Very energy efficient - lower running costs		
(81-91) B			
(69-80) C			
(55-68) D			
(39-54) E			
(21-38) F			
(1-20) G	Not energy efficient - higher running costs		
Northern Ireland		65	73
EU Directive 2002/91/EC			

## Entrance



Composite front door into entrance porch / cloaks area, wooden panelling. Decorative tiled flooring. Glass panelled inner door to hallway. Wooden panelling.

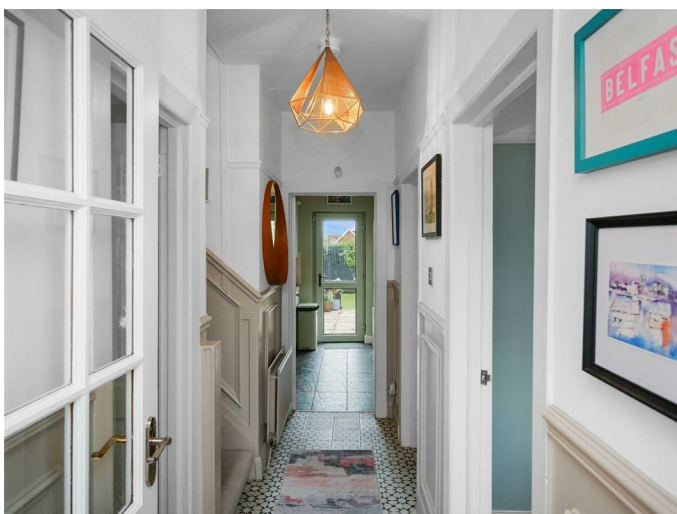

### Down-stairs w.c



Sink unit with mixer taps and storage below. Decorative tiled flooring continued from hallway. Spot-lights.

### Dining Room 10'9 x 10'4 (3.28m x 3.15m)

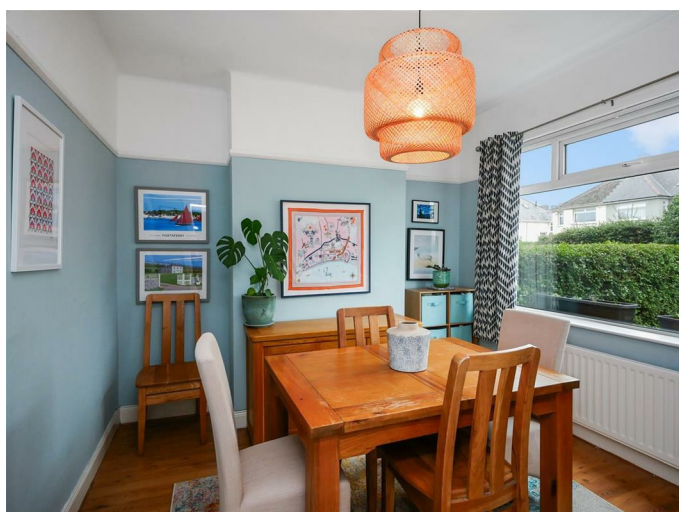

Laminate flooring.

### Extended Living Room 18'3 x 10'4 (5.56m x 3.15m)



Cast iron fireplace with granite surround, housing an open fire.



**Fitted Kitchen 10'9 x 9'0 (3.28m x 2.74m)**



Full range of high and low level units, wood effect work tops, ceramic 1 1/2 bowl sink unit with mixer taps, built in gas hob and under oven. Plumbed for washing machine. Overhead extractor fan. Plumbed for dishwasher. Part tiled walls. Tiled flooring. Spot-lights. Recessed area currently housing fridge and low level unit.



## First Floor

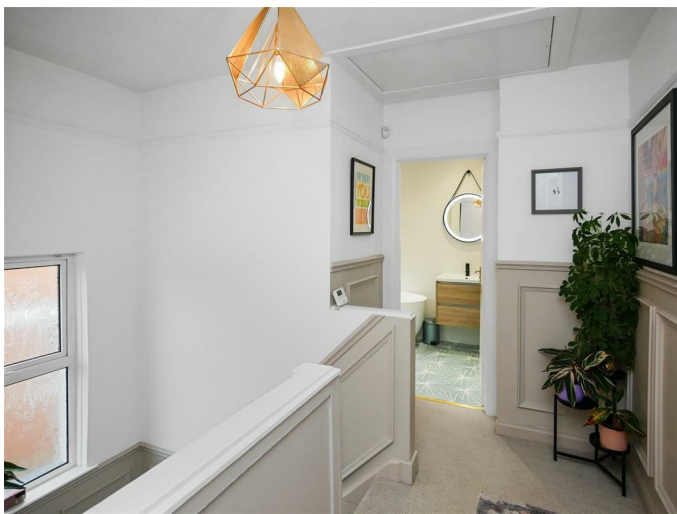

## Bedroom One 10'5 x 10'3 (3.18m x 3.12m )



Laminate flooring.

### Bedroom Two 14'5 x 10'8 (4.39m x 3.25m)



Laminate flooring. Double mirrored sliding robes. one side housing gas boiler.



### Bedroom Three 11'1 x 8'9 (3.38m x 2.67m)





### Luxury White Bathroom Suite



Comprising oval bath with matte black mixer taps and hand shower, wash hand basin with mixer taps and storage below. Walk in shower cubicle with matte black shower unit with drench head and hand shower attachment. Part tiled walls. Tiled flooring. Heated matte black radiator. Spot-lights.



### Landing

Access to the roofspace via fold down ladder.

### Outside Front

Driveway with ample parking leading to a detached garage.

**Detached Garage 15'8 x 7'5 (4.78m x 2.26m)**

Double doors.

### Outside Rear



Enclosed flagged patio area with steps down to excellent garden laid in lawn, bordered by mature hedging.

Large decked patio area to the rear of the garden that captures the sun.





## Floor Plan

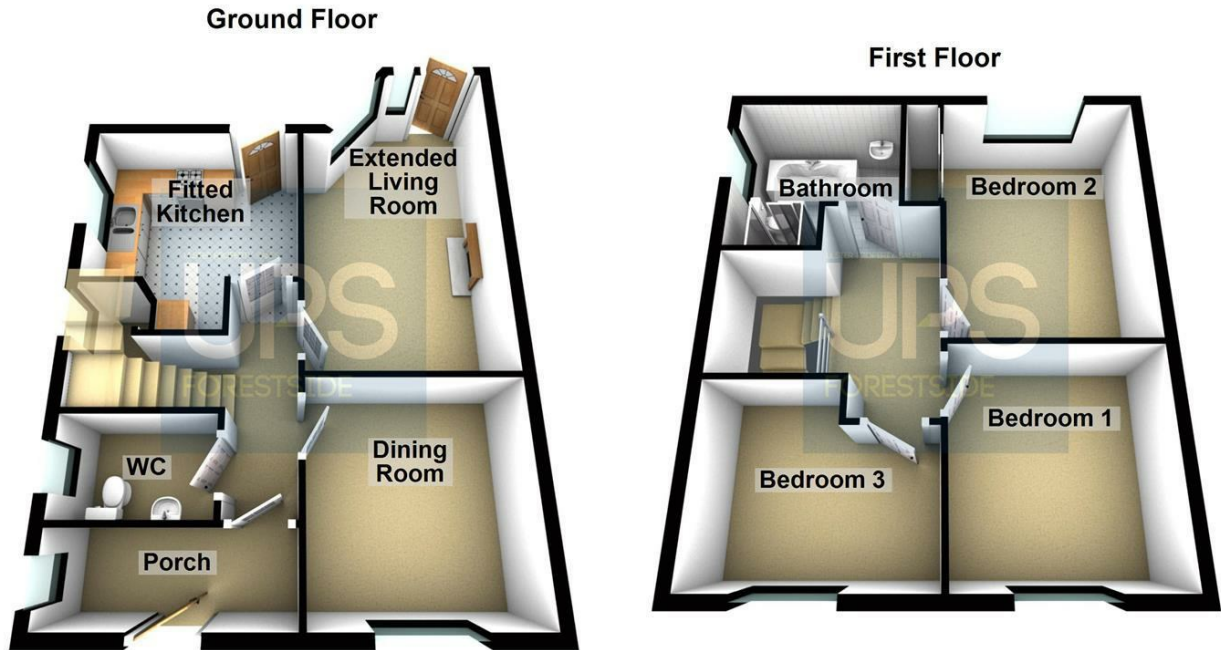

Please note this floor plan is for marketing purposes only, is not to scale and is to be used as a guide only. No liability is accepted in respect of any consequential loss arising from the use of this plan.  
Plan produced using PlanUp.

## Area Map

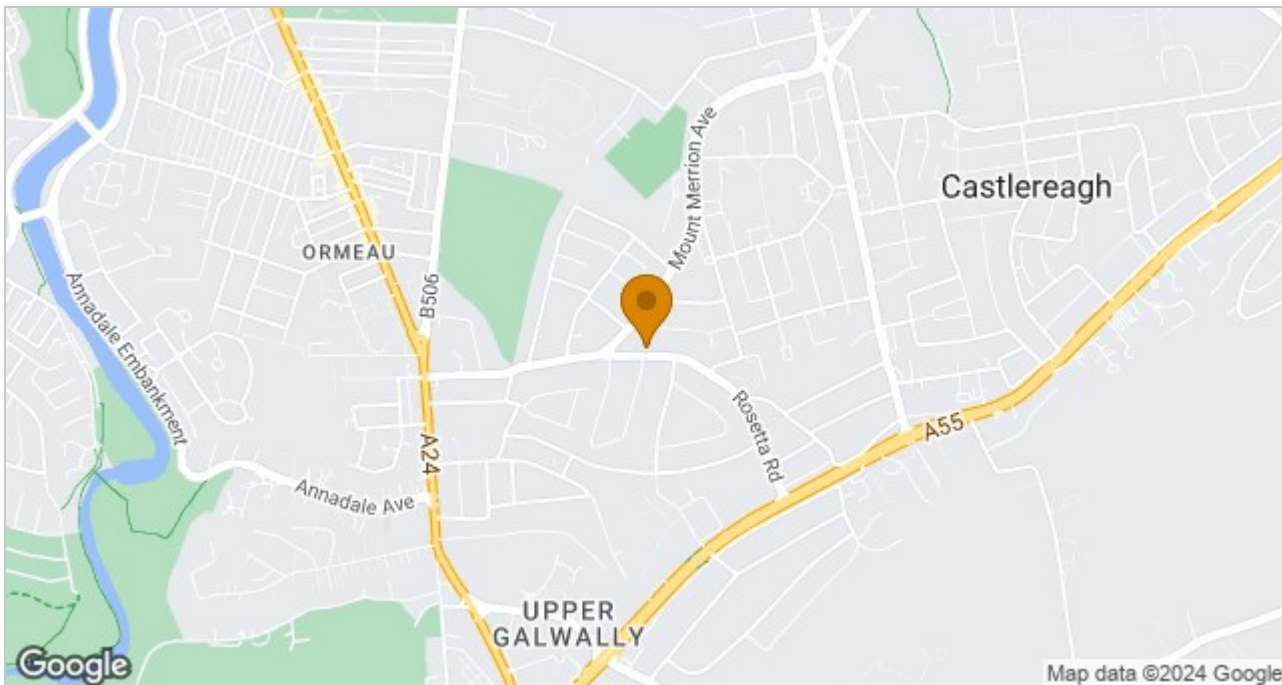

These particulars, whilst believed to be accurate are set out as a general outline only for guidance and do not constitute any part of an offer or contract. Intending purchasers should not rely on them as statements of representation of fact, but must satisfy themselves by inspection or otherwise as to their accuracy. No person in this firm's employment has the authority to make or give any representation or warranty in respect of the property.

ULSTERPROPERTYSALES.CO.UK

**ANDERSONSTOWN**  
028 9060 5200

**BALLYHACKAMORE**  
028 9047 1515

**BALLYMENA**  
028 2565 7700

**BALLYNAHINCH**  
028 9756 1155

**BANGOR**  
028 9127 1185

**CARRICKFERGUS**  
028 9336 5986

**CAUSEWAY COAST**  
0800 644 4432

**CAVEHILL**  
028 9072 9270

**DOWNPATRICK**  
028 4461 4101

**FORESTSIDE**  
028 9064 1264

**GLENGORMLEY**  
028 9083 3295

**MALONE**  
028 9066 1929

**NEWTOWNARDS**  
028 9181 1444

**RENTAL DIVISION**  
028 9070 1000

Forestsides Estates Ltd; Trading under licence as Ulster Property Sales (Forestsides) Reg. No. NI051121;  
Registered Office: 9 Upper Crescent, Belfast B17 1NT  
©Ulster Property Sales is a Registered Trademark

