

Fermanagh and Omagh District Council  
 RECEIVED  
 15 SEP 2020  
 File No. ....  
 LOCAL PLANNING

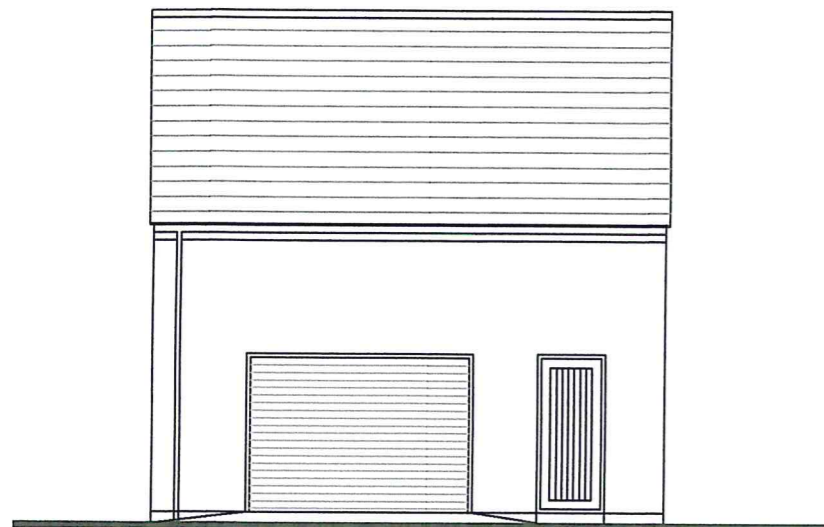

PROPOSED NORTH EAST ELEVATION

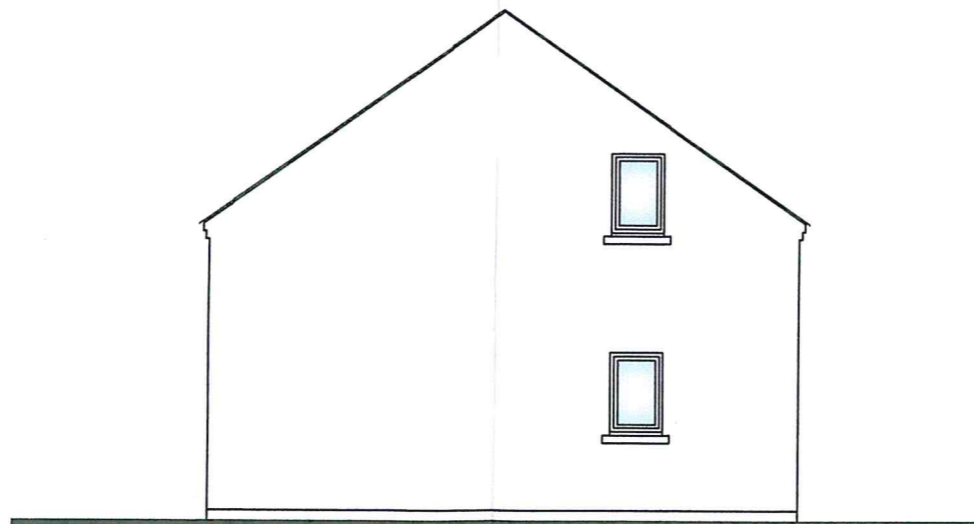

PROPOSED NORTH WEST ELEVATION

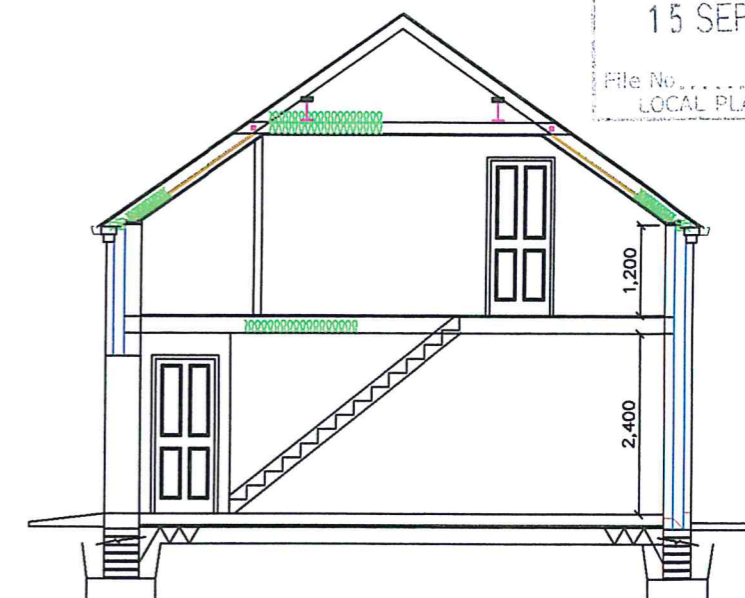

PROPOSED NORTH EAST ELEVATION

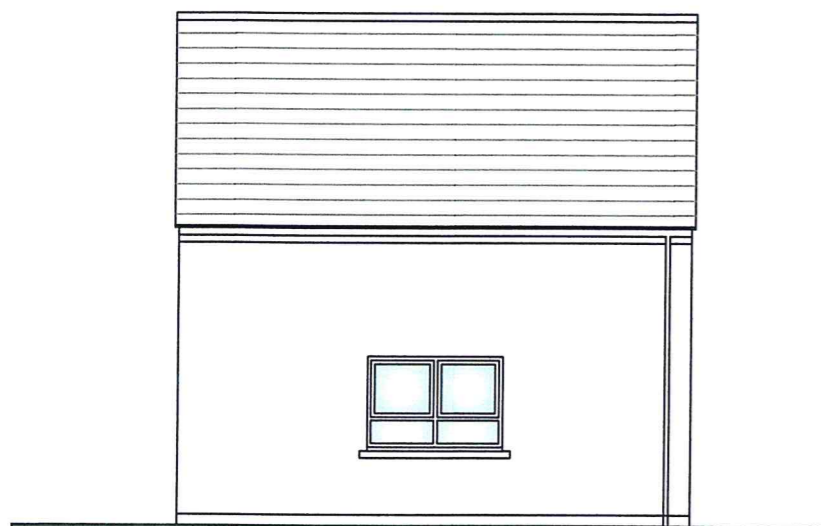

PROPOSED NORTH WEST ELEVATION



PROPOSED SOUTH EAST ELEVATION

FINISHES  
 ROOF - FIBRE CEMENT SLATES - BLACK  
 WALLS - K REND  
 STONE CLADDING  
 WINDOWS / DOORS - PVC DOUBLE GLAZED - BLACK  
 RAINWATER GOODS - PVC / AULUMINIUM - BLACK

LA10/20/0890

Fermanagh and Omagh District Council  
 Drawing 04  
 Number .....

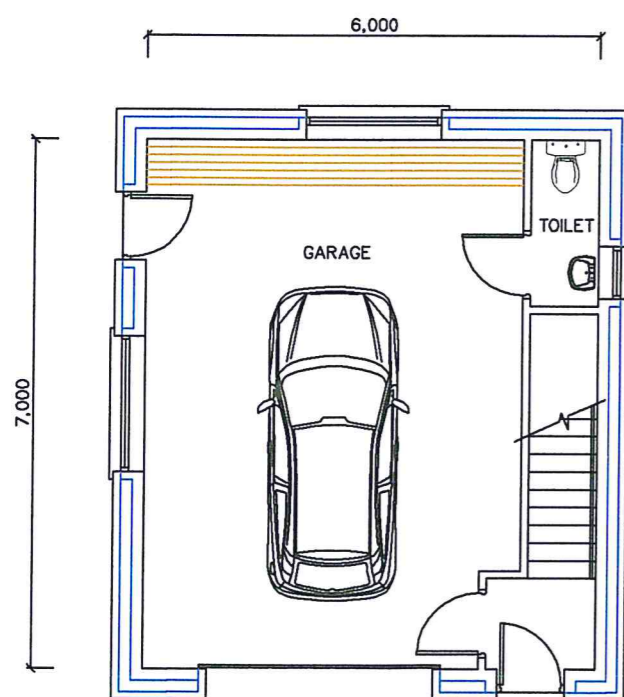

PROPOSED GROUND FLOOR PLAN

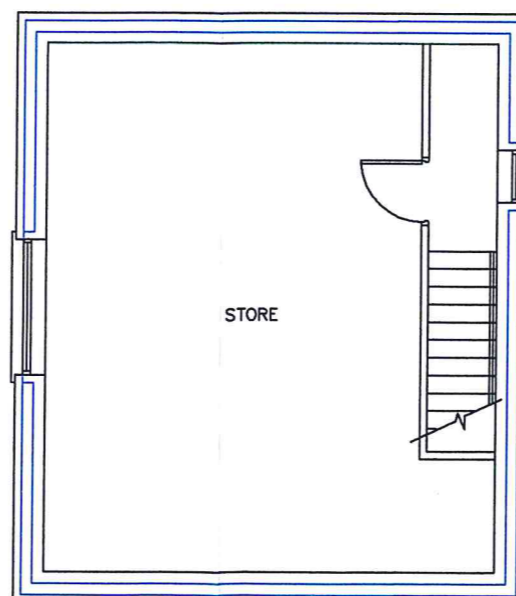

PROPOSED FIRST FLOOR PLAN

**KIERAN MARTIN** BA(Hons) Dip Arch MCIAT  
 architecture

7 victoria manor, victoria bridge  
 BT82 9GF  
 tel/fax : 028 816 59956  
 mobile : 077 068 43616  
 email: kieranmartinarchitecture@gmail.com  
 www.kieranmartinarchitecture.com

job title  
 PROPOSED DWELLING & DOMESTIC GARAGE  
 AT  
 100m WEST OF 186 CLANABOGAN ROAD OMAGH  
 FOR  
 CHRIS KEYES  
 drawing title PROPOSED GARAGE PLAN 84sq.m 903sq.ft  
 scale 1:100@A3 date 08/09/2020 ref 20/50 drawing 03

Member of The Chartered Institute of Architectural Technologists