



## 30 Ravenhill Park Gardens, Ravenhill, Belfast, BT6 ODH

**Asking Price £230,000**

Ravenhill Park Gardens is situated in undoubtedly one of the most desirable locations of South East Belfast. This attractive tree lined cul de sac offers privacy and seclusion yet convenience to a wide range of local amenities on Cregagh, Ormeau and Ravenhill Roads. A selection of excellent schools are located minutes from the property, along with local parks, golf club, the home of Ulster Rugby "Kingspan" Stadium as well as a superb selection of local cafes, pubs and restaurants.

The property has undergone a list of improvements. The main improvement being a stunning extension to the rear which offers a large, bright and spacious, kitchen/family area. This room incorporates a beautiful country style kitchen and has full width windows / sliding doors to the rear deck and garden.

Additional space is provided with an garden room (14ft x 10ft) which is fully wired and insulated. It also has bi-folding doors that open up to the large garden and looks up towards the house. Currently used as an art studio, it could be used for an office, childrens playroom or just a relaxing space

- Extended And Improved Mid Terrace Property
- Lounge To The Front
- Modern Bathroom With Bath And Electric Shower
- Double Glazing
- Enclosed Rear Garden/Situated In Desirable Tree Lined Cul-De-Sac
- Three Bedrooms
- Extended Kitchen / Family Room With Full Width Glazing Over Looking 65ft Rear Garden
- Oil Heating
- Easily Maintained Area To Front
- 14ft x 10ft Garden room / Office

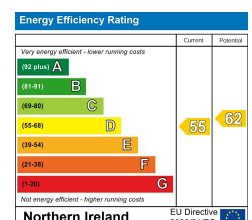

## Entrance Hall

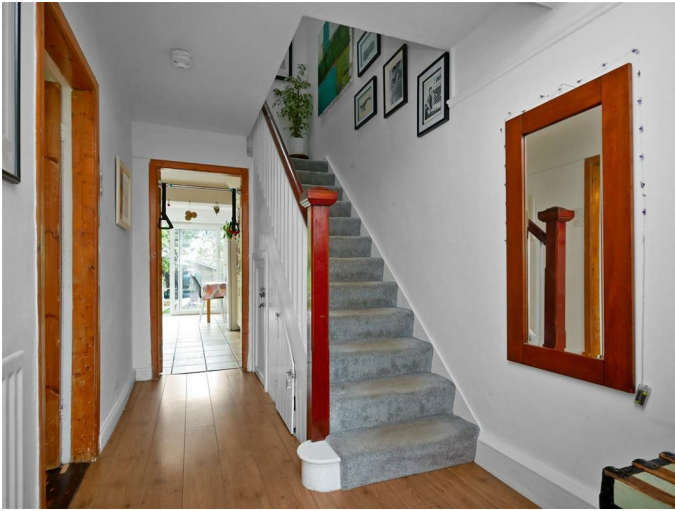

Glass panelled composite front door to entrance hall. Laminate flooring.

## Lounge 12'7 x 12'0 (3.84m x 3.66m)



Tiled fire-place with wooden surround, housing an open fire. Floorboards sanded and varnished.





## Kitchen/Dining 20'5 x 18'1 (6.22m x 5.51m)



Shaker style fitted kitchen, 4 ring hob with overhead extractor fan, integrated fridge freezer, double oven, Centre island with granite work surfaces, Belfast sink with mixer taps, integrated dish-washer. Tiled flooring. Part tiled walls. Full width sliding doors to garden.





## First Floor



## Bedroom One 11'9 x 10'9 (3.58m x 3.28m)



Floorboards sanded and stained.

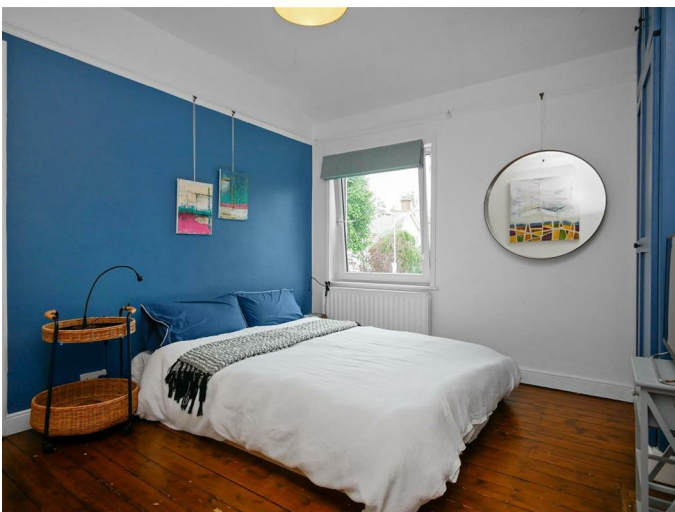



### Bedroom Two 11'0 x 9'9 (3.35m x 2.97m)



Floorboards sanded and painted.

### Bedroom Three 7'9 x 7'2 (2.36m x 2.18m)

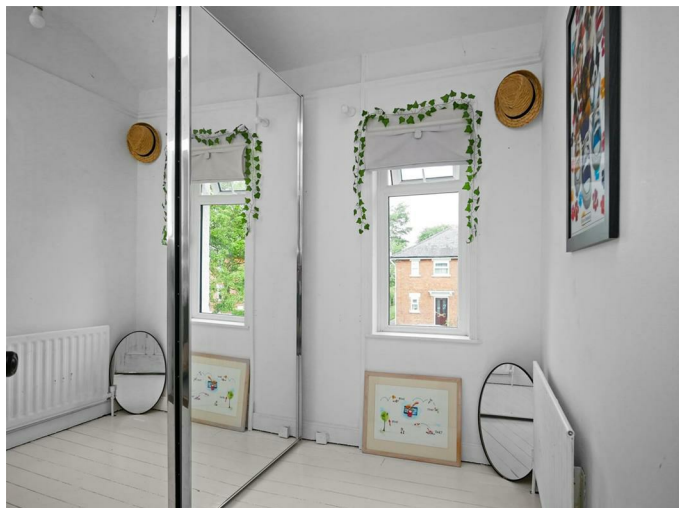

Floorboards sanded and varnished.

### White Bathroom Suite

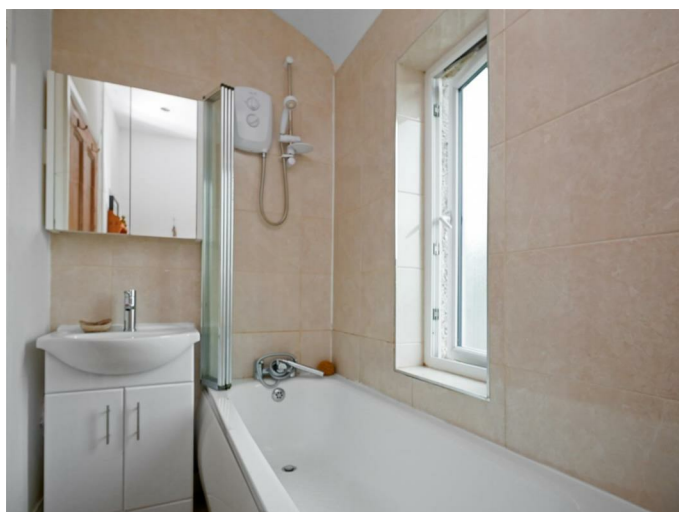

White bathroom suite comprising panelled bath with mixer taps and shower unit above, pedestal wash hand basin, with mixer taps and storage below, low flush w.c Part tiled walls. Tiled walls.

## Landing

Hot-press.

## Outside Front

## Outside Rear



From the kitchen / dining / living access is provided to a decked patio area overlooking woodchipped garden area with mature trees and shrubs, that leads down to garden room.

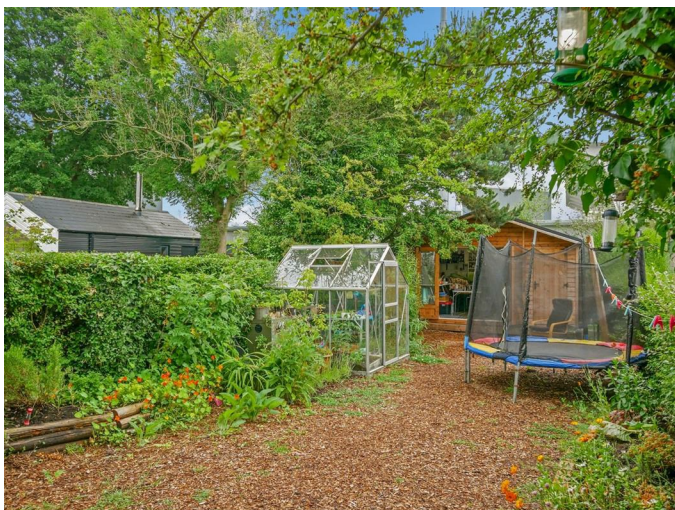





Garden Room 14'0 x 12'0 (4.27m x 3.66m)



Bi folding doors . Light and power. Superb facility currently utilised as a home studio.





Floor Plan

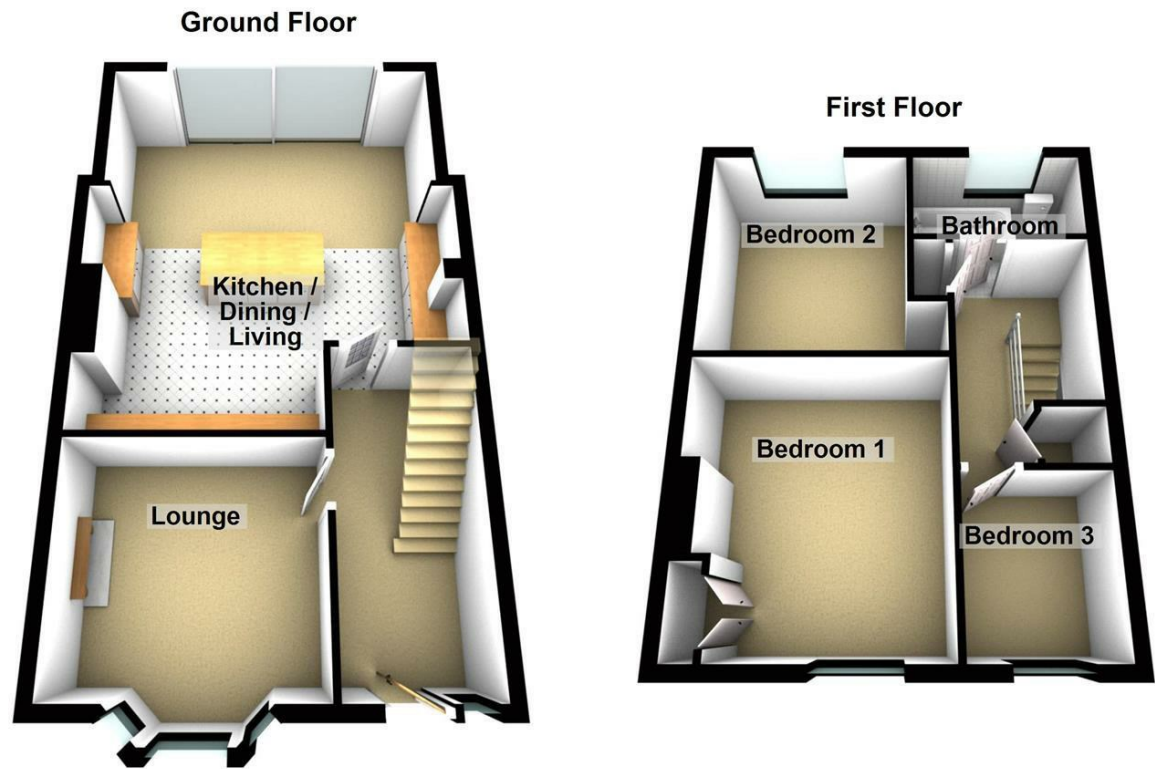

Please note this floor plan is for marketing purposes only, is not to scale and is to be used as a guide only. No liability is accepted in respect of any consequential loss arising from the use of this plan.  
Plan produced using PlanUp.

Area Map

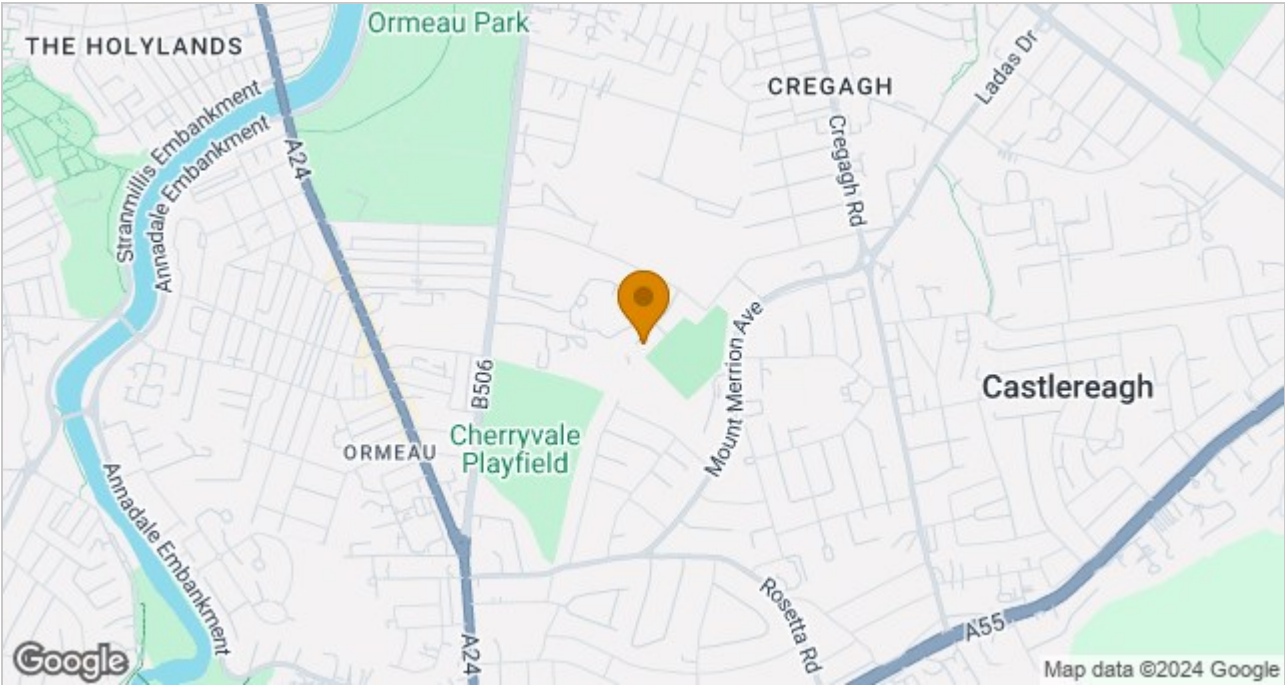

These particulars, whilst believed to be accurate are set out as a general outline only for guidance and do not constitute any part of an offer or contract. Intending purchasers should not rely on them as statements of representation of fact, but must satisfy themselves by inspection or otherwise as to their accuracy. No person in this firms employment has the authority to make or give any representation or warranty in respect of the property.

ULSTERPROPERTYSALES.CO.UK

ANDERSONSTOWN  
028 9060 5200  
BALLYHACKAMORE  
028 9047 1515  
BALLYMENA  
028 2565 7700

BALLYNAHINCH  
028 9756 1155  
BANGOR  
028 9127 1185  
CARRICKFERGUS  
028 9336 5986

CAUSEWAY COAST  
0800 644 4432  
CAVEHILL  
028 9072 9270  
DOWNPATRICK  
028 4461 4101

FORESTSIDE  
028 9064 1264  
GLENGORMLEY  
028 9083 3295  
MALONE  
028 9066 1929

NEWTOWNARDS  
028 9181 1444  
RENTAL DIVISION  
028 9070 1000

Forestsides Estates Ltd; Trading under licence as Ulster Property Sales (Forestsides) Reg. No. NI051121;  
Registered Office: 9 Upper Crescent, Belfast B17 1NT  
©Ulster Property Sales is a Registered Trademark

