

THE BARNETT A27.2a



SALES AND INFORMATION

028 9042 8661

ANTRIMCONSTRUCTION.NET

Ref: 20240901



COMPUTER VISUAL

CHOOSE YOUR PERFECT
ANTRIM CONSTRUCTION HOME

DRUMFORD MEADOW

KERNAN HILL ROAD, PORTADOWN

GROUND FLOOR



FIRST FLOOR

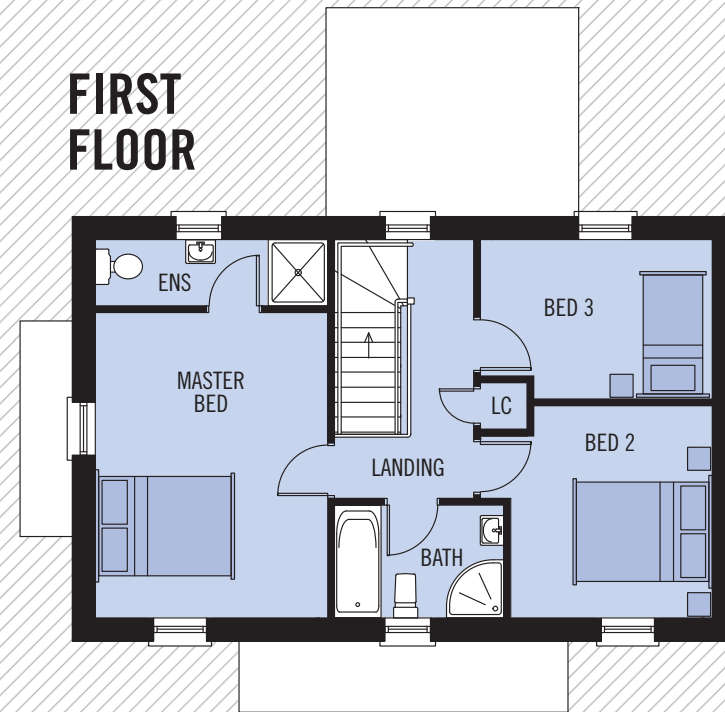

THE BARNETT

A27.2a



DRUMFORD MEADOW
KERNAN HILL ROAD, PORTADOWN

GROUND FLOOR

LOUNGE	5.70 x 3.51M	18'9" x 11'6" PLUS BAY
KITCHEN / DINING	5.70 x 2.83M	18'9" x 9'3" MIN
UTILITY	1.77 x 1.16M	5'10" x 3'9"
WC	2.21 x 1.09M	7'3" x 3'7"
GARDEN ROOM	3.15 x 3.12M	10'4" x 10'3"

FIRST FLOOR

MASTER BEDROOM	4.60 x 3.51M	15'1" x 11'6"
ENSUITE	3.51 x 1.00M	11'6" x 3'3"
BEDROOM 2	3.20 x 3.04M	10'6" x 10'0" MIN
BEDROOM 3	3.50 x 2.40M	11'6" x 7'11" MAX
BATHROOM	2.56 x 1.80M	8'5" x 5'11"

TOTAL FLOOR AREA: 119m² OR 1,278 SQ FT APPROX.



WHILST EVERY CARE IS TAKEN IN PREPARING THIS INFORMATION, NO REPRESENTATION IS GIVEN, AND IT DOES NOT FORM ANY PART OF A CONTRACT. ANY INTENDING PURCHASER MUST SATISFY HIMSELF/HERSELF AS TO THE CORRECTNESS OF EACH OF THE STATEMENTS CONTAINED IN THESE PARTICULARS. WE RESERVE THE RIGHT TO ALTER SPECIFICATIONS WITHOUT DUE NOTICE.