



New Build, 34A Dernaveagh Road

Ballymena, BT43 6SX

Asking Price £485,000



New Build, 34A Dernaveagh Road

, Ballymena, BT43 6SX

Asking Price £485,000



TURNKEY SPEC

DERNAVEAGH ROAD - TURNKEY FINISH SPECIFICATION

This contemporary style home is currently under construction by the highly acclaimed developer and is offered with a Turnkey Finish and Architects Certificates upon completion.

KITCHEN

Contemporary range of luxury kitchen finish from Award Winning Kitchen Designer with choice of doors and wooden worktop.

- Kitchen integrated appliances to include electric hob, oven, fridge freezer.
- Optional Gas Hob
- Fully tiled floor to kitchen/family living and boot room.

SANITARY WARE

- Modern white sanitary ware to bathrooms, en-suites and WCs
- Fully tiled floor within Bathrooms, Cloak and en-suites
- Fully panelled shower enclosures and tiled splash backs to sinks and baths

INTERNAL DETAILING

- Pre finished solid internal doors with contemporary styled door furniture
- 6 inch painted skirting boards and architraves
- Solid wood stairs, balustrades and handrails
- Wired for alarm system
- Walls and ceilings painted in emulsion
- Quality underlay carpet to bedrooms, stairs and landing

- Excellent level of floor, walls and roof space insulation to latest Building Control regulations
- Ground floor under floor heating and radiators to first floor. All rooms individually zoned. Oil fired central heating with condensing boiler.
- Roof Solar Panels

EXTERNAL FINISHES

- Double glazed windows in uPVC anthracite grey frames
- Composite front and side door with 5 point locking system
- Seamless aluminium guttering and PVC downpipes
- Garden sewn in grass seed to both front.
- Hard landscaping. Brick Pavia perimeter path and substantial patio and BBQ area.

WARRANTY

- Architects Certificates

NOTE: This list is not exhaustive, additional Extra's Charges may apply, the specification is subject to change and subject to contract.

GROUND FLOOR

Entrance Hall

Linen cupboard.

Lounge

15'5" x 20'8" (4.7 x 6.3)

Cloakroom

Open Plan Kitchen / Dining

28'4" x 17'1" (8.65 x 5.22)

Tel: 02825655733

Family Living

17'5" x 11'7" (5.33 x 3.55)

Boot Room

Bedroom 1 / Play room

15'5" x 14'11" (4.7 x 4.55)

En-suite shower room

FIRST FLOOR

Gallery Landing

Hot press cupboard.

Bedroom 2 - Front

14'11" x 12'5" (4.55 x 3.8)

Walk In Dressing Room

En-suite shower room

Bedroom 3 - Front

Walk In Dressing Room

En-suite shower room

Bedroom 4 - Rear

17'5" x 13'9" (5.33 x 4.2)

Family Bathroom

9'8" x 6'8" (2.95 x 2.05)

OUTSIDE

Detached Garage

c. 14'9" x 20'8" (c. 4.5 x 6.3)

Gardens

Gardens are top soiled ready for sowing out.

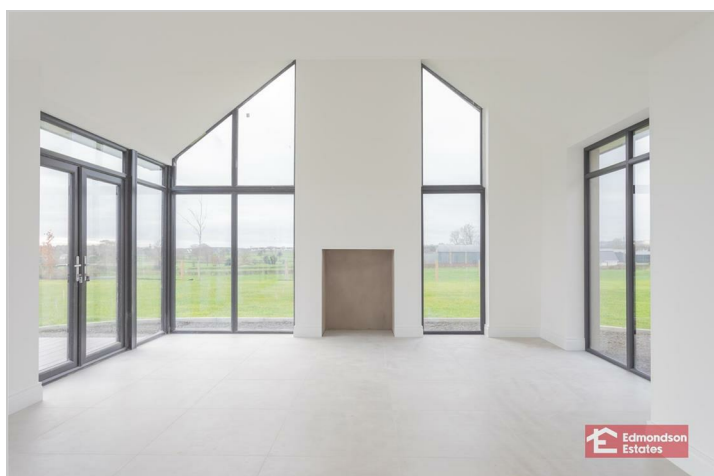

Road Map



Hybrid Map



Terrain Map



Floor Plan

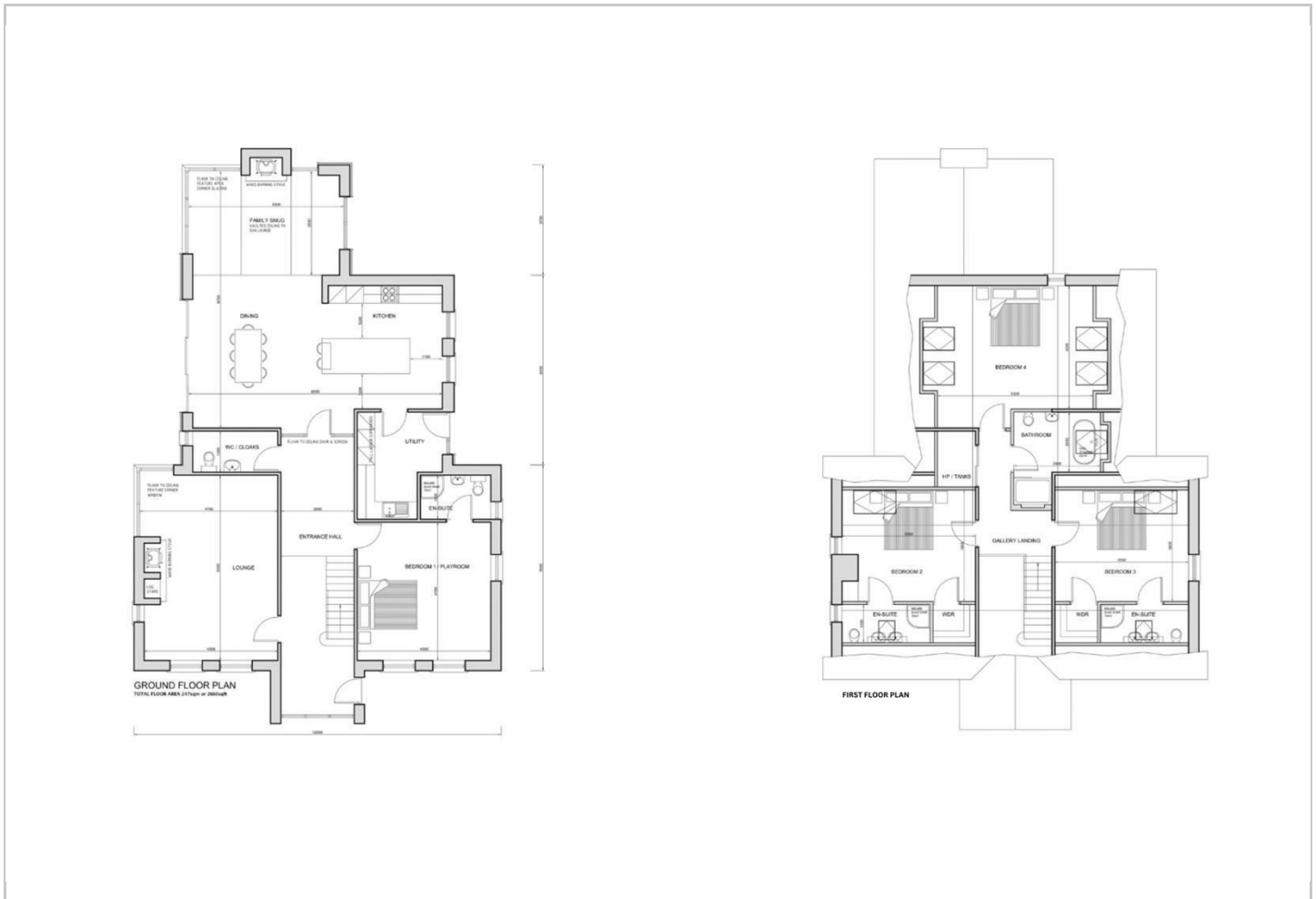

Viewing

Please contact our Ballymena Office on 02825655733 if you wish to arrange a viewing appointment for this property or require further information.

Energy Efficiency Graph

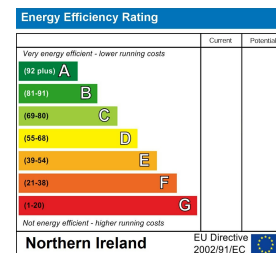

These particulars, whilst believed to be accurate are set out as a general outline only for guidance and do not constitute any part of an offer or contract. Intending purchasers should not rely on them as statements of representation of fact, but must satisfy themselves by inspection or otherwise as to their accuracy. No person in this firm's employment has the authority to make or give any representation or warranty in respect of the property. Edmondson Estates have not tested any services, equipment, or facilities within the premises and will not be liable, in negligence or otherwise, for any loss arising from the use of these particulars.