

PROPOSED FRONT ELEVATION

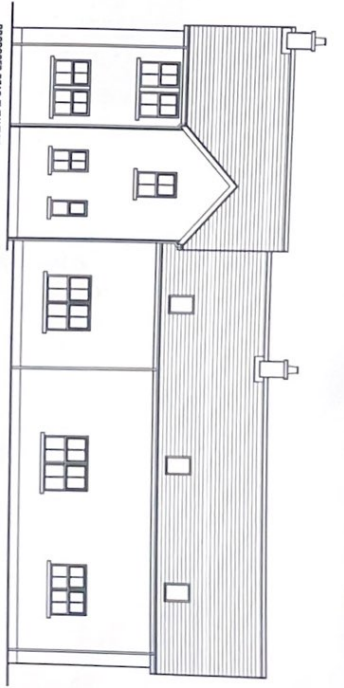

PROPOSED REAR ELEVATION

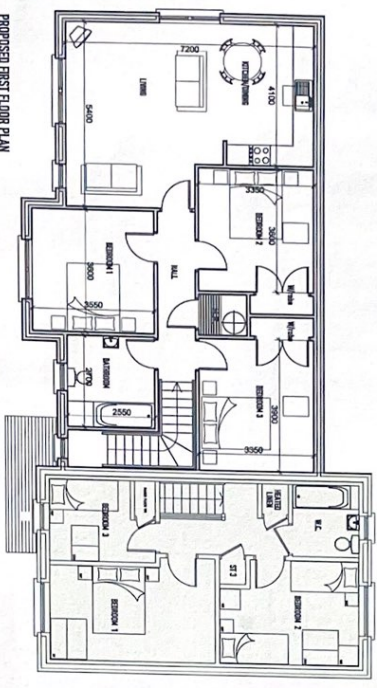

PROPOSED FIRST FLOOR PLAN

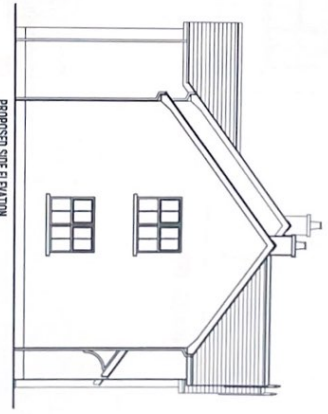

PROPOSED SIDE ELEVATION

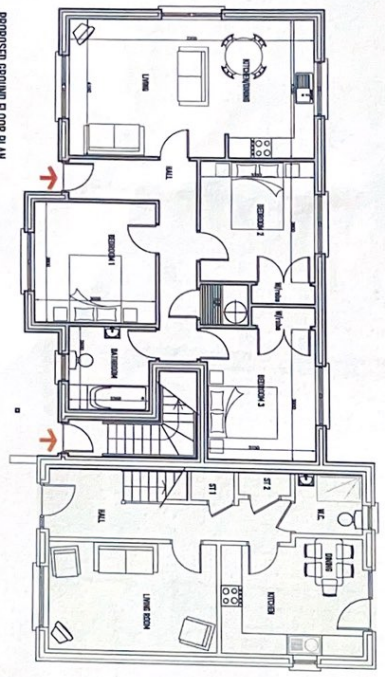

PROPOSED GROUND FLOOR PLAN

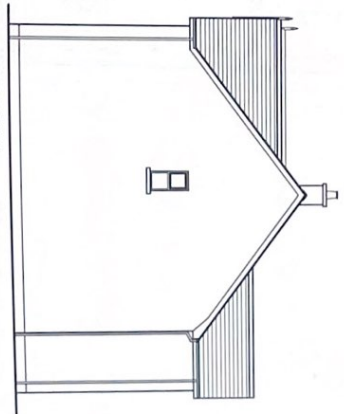

PROPOSED SIDE ELEVATION

- PROPOSED FINISHES:**
- ROOF: Non Profiled Concrete Slab (Thin Black)
 - WALLS: Painted External Render
 - WINDOWS & DOORS: Double Glazed UPVC Frames
 - INTERNAL DOORS: UPVC doors pattern & description

NO.	REVISIONS	DATE

3 BEDROOM APARTMENTS (Type B) WITH ATTACHED HOUSE (Type A1)
(Site Nos. 6 & 7)

LIAM MILLING
ARCHITECTS
100-102, THE MILLING BUILDING
17, ST. JOHN'S SQUARE, BIRMINGHAM, B2 4JG
T: 0121 625 5000 F: 0121 625 5001
www.liammilling.com

NDLC Limited
1700-1712
1700-1712
1700-1712
1700-1712

004