

Baroney Road Elevation 1:250

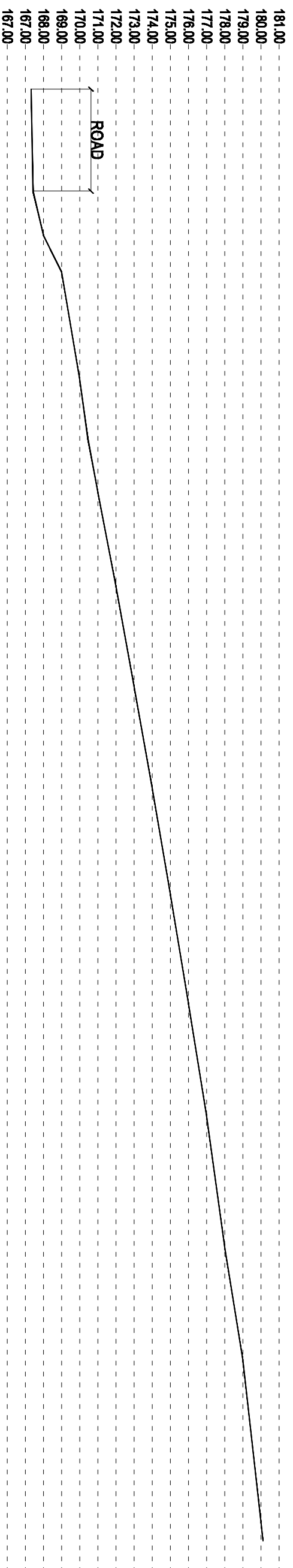

Existing Section A-A 1:250

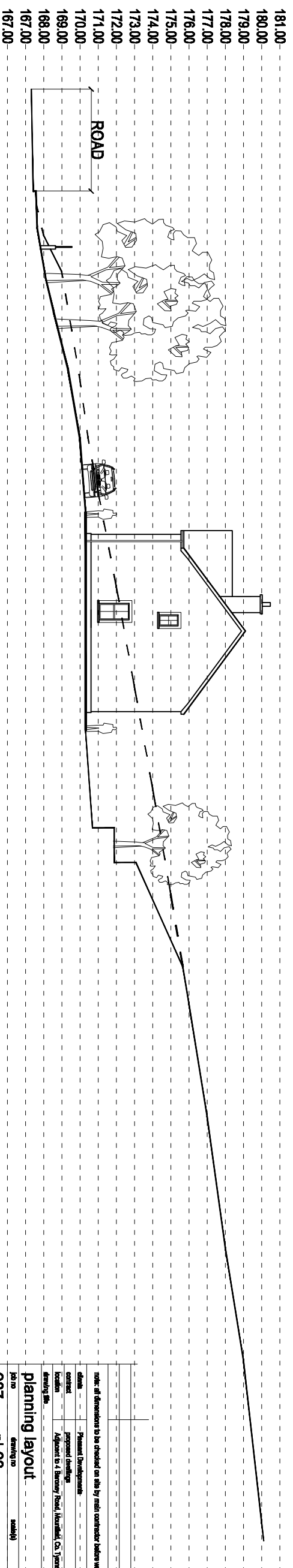

Proposed Section A-A 1:250

note: all dimensions to be checked on site by main contractor before work commences

client: **Personal Development**  
 contract: **Proposed building**  
 location: **Adjacent to 4 Baroney Road, Harland, Co. Tyrone**  
 drawing title: **planning layout**

job no: **987** drawing no: **pl-03** scale: **1:250** drawn by: **dm** date: **Jun 2019**

**dan mc nulty**  
 CHARTERED ARCHITECT  
 4 degnonney court, omagh, co. Tyrone, BT78 1ha  
 t. 028 8225 8335 f. 028 8225 8335 m. 07767 96208  
 www.danmcnulty.com  
 e. info@danmcnulty.com