



## 15 Main Road , Cloughey, BT22 1HZ

"Location, location, location... Isn't that the golden rule of property buying! Well check out this location, it's the stuff of dreams."

Located on a site of approx. 0.2 acres, directly adjacent to the stunning Cloughey Beach and Irish sea coastline, this detached home offers a unique opportunity to purchase a coastal property and add value through modernisation and renovation.

The property offers a spacious lounge with excellent sea views, a kitchen and ground floor bathroom. There are 3 additional ground floor rooms which could be utilised as bedrooms or additional reception rooms depending on your preference or requirements. The first floor offers a spacious master bedroom, with picture window and raised seating area, and a modest ensuite shower room. It recently benefited from new uPVC double glazing & fascia. Central heating is oil fired via a range cooker.

We fully expect the property to require some modernisation and upgrading, in particular the kitchen, bathroom & ensuite plus other decorative works depending on personal preference, but it has been priced accordingly.

**Offers Around £195,000**

# 15 Main Road

, Cloughey, BT22 1HZ



- Exceptional coastal location adjacent to Cloughey beach
- Large lounge with feature fireplace and sea views.
- Recently replaced uPVC double glazing & fascia - Range oil fired central heating
- Will require renovation & modernisation
- Detached home on 0.2 acre site with excellent potential
- Kitchen
- Detached garage with gravel driveway
- Up to 4 bedrooms - master with ensuite shower room & sea views
- Bathroom
- Gardens to front, side & rear in lawn

## Entrance

## Porch

3x2'9 (0.91mx0.84m)

## Hallway

## Lounge

23'10x15'8 (7.26mx4.78m)

## Kitchen

12'1x8'8 (3.68mx2.64m)

## Bathroom

6'3x5'9 (1.91mx1.75m)

## Bedroom 2

11'8x9'11 (3.56mx3.02m)

## Bedroom 3

10'10x9'11 (3.30mx3.02m)

## Sitting room/Bed 4

11'10x8'8 (3.61mx2.64m)

## First floor

## Bedroom 1

17'3x14'1 (5.26mx4.29m)

## Ensuite shower room

8'11x3'5 (2.72mx1.04m)

## Detached garage

## Outside

## Tenure

## Property misdescriptions



## Directions

Located on the coastline as you pass through Cloughey village, near the main car park and boardwalk.





# Floor Plan

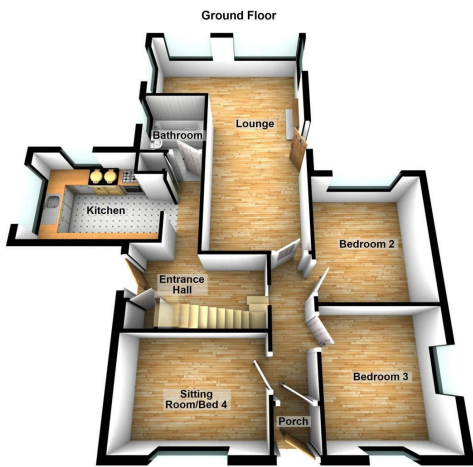

Images for illustrative purposes only and subject to change. Plan produced using PlanUp.

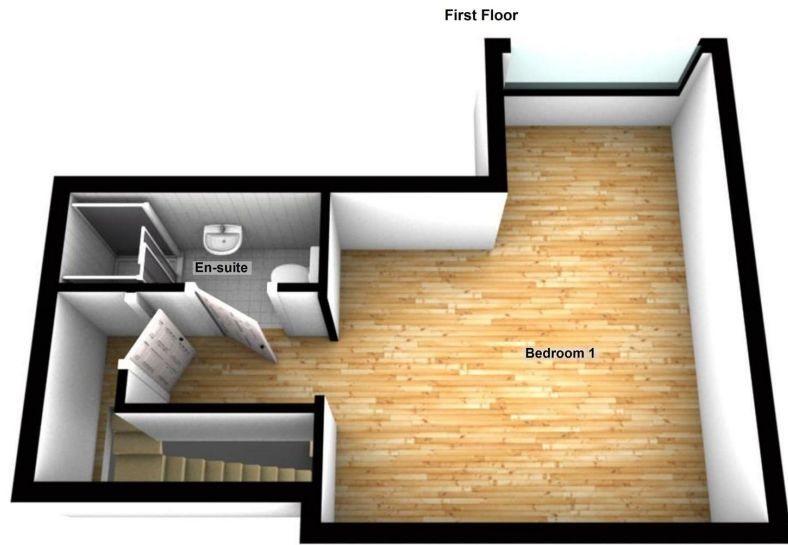

These particulars, whilst believed to be accurate are set out as a general outline only for guidance and do not constitute any part of an offer or contract. Intending purchasers should not rely on them as statements of representation of fact, but must satisfy themselves by inspection or otherwise as to their accuracy. No person in this firm's employment has the authority to make or give any representation or warranty in respect of the property.

