



## 41 HYDEPARK MANOR

Newtownabbey BT36

4PB

- Detached Chalet Villa
- 4 Bedrooms
- 2 Receptions
- Fitted Kitchen
- Utility & Downstairs WC
- White Bathroom Suite
- PVC Double Glazing & Gas
- Garage & Gardens

| Energy Efficiency Rating                    |  | Current                 | Potential |
|---|--|-------------------------|-----------|
| Very energy efficient - lower running costs |  |                         |           |
| (92 plus) <b>A</b>                          |  |                         |           |
| (81-91) <b>B</b>                            |  |                         |           |
| (69-80) <b>C</b>                            |  |                         |           |
| (55-68) <b>D</b>                            |  |                         |           |
| (39-54) <b>E</b>                            |  |                         |           |
| (21-38) <b>F</b>                            |  |                         |           |
| (1-20) <b>G</b>                             |  |                         |           |
| Not energy efficient - higher running costs |  |                         |           |
| <b>Northern Ireland</b>                     |  | EU Directive 2002/91/EC |           |

**Offers Over £245,000**

# 41 Hydepark Manor

, Newtownabbey, BT36 4PB



## ACCOMMODATION COMPRISES

### GROUND FLOOR

#### ENTRANCE HALL

PVC double glazed front door with glazed side panel, solid wood flooring, stairs to first floor landing.

#### LOUNGE

14'3" x 9'9" (4.34m" x 2.97m")  
Feature fireplace with gas fire, wood laminate flooring

#### BEDROOM 4 /FAMILY ROOM

17'9" x 10'5" (5.41m" x 3.18m")  
Solid wood flooring

#### DINING ROOM

13'6" x 9'9" (4.11m" x 2.97m")  
Wood laminate flooring

#### KITCHEN

17'6" x 10'1" (5.33m" x 3.07m")  
Range of high- and low-level units, formica

worktop, stainless steel sink unit, cooker space, stainless steel extractor fan, integrated dishwasher, fridge space, breakfast bar for casual dining, partly tiled walls, tiled floor, sliding patio door to garden.

#### UTILITY ROOM

11'01" x 8'9" (3.38m" x 2.67m")  
Range of low level units, formica worktop, plumbed for washing machine, fridge space, tiled floor, pvc door to garden and access to downstairs w/c & garage

#### WC

Low flush wc, pedestal wash hand basin, tiled floor.

### FIRST FLOOR

#### LANDING

Access to roofspace

#### BEDROOM 1

16'3" x 8'9" (4.95m" x 2.67m")  
Wood laminate flooring, mirrored sliderobes.

#### BEDROOM 2

13'10' x 10'7" (4.22m' x 3.23m")  
Wood laminate flooring, built in wardrobe

#### BEDROOM 3

12'8" x 11'2" (3.86m" x 3.40m")  
Wood laminate flooring, under eaves storage

#### BATHROOM

Pedestal wash hand basin, low flush wc, corner bath, enclosed shower

#### GARDEN

Ample driveway leading to an integral garage with gas boiler  
Garden to front and side in lawn.  
Fully enclosed garden to rear in lawn with patio area

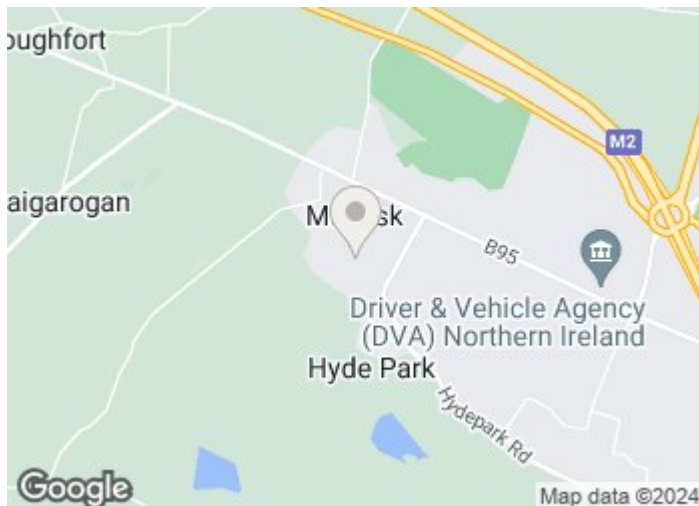

## Directions

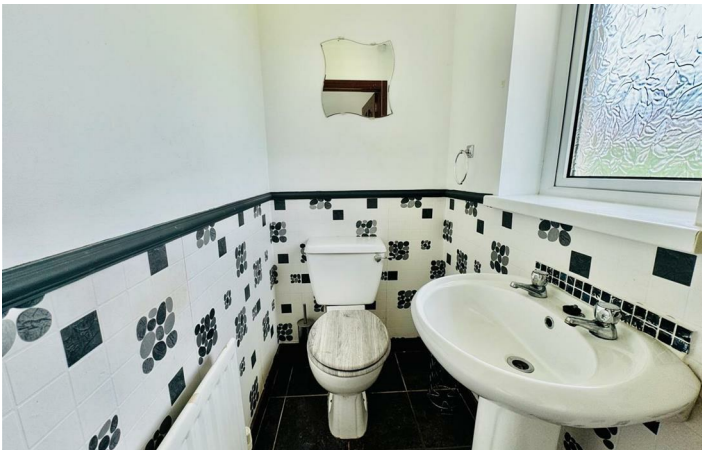

# Floor Plan

These particulars, whilst believed to be accurate are set out as a general outline only for guidance and do not constitute any part of an offer or contract. Intending purchasers should not rely on them as statements of representation of fact, but must satisfy themselves by inspection or otherwise as to their accuracy. No person in this firm's employment has the authority to make or give any representation or warranty in respect of the property.



ULSTERPROPERTYSALES.CO.UK

ANDERSONSTOWN  
028 9060 5200

BALLYNAHINCH  
028 9756 1155

CAUSEWAY COAST  
0800 644 4432

FORESTSIDE  
028 9064 1264

NEWTOWARDS  
028 9181 1444

BALLYHACKAMORE  
028 9047 1515

BANGOR  
028 9127 1185

CAVEHILL  
028 9072 9270

GLENGORMLEY  
028 9083 3295

RENTAL DIVISION  
028 9070 1000

BALLYMENA  
028 2565 7700

CARRICKFERGUS  
028 9336 5986

DOWNPATRICK  
028 4461 4101

MALONE  
028 9066 1929



Keith Larmour trading under licence as Ulster Property Sales (Glengormley)  
©Ulster Property Sales is a Registered Trademark