



99 CARMEEEN DRIVE

Newtownabbey BT37

9DN

- Mid Terrace
- Three Bedrooms
- 2 Receptions
- Fitted Kitchen
- White Bathroom Suite
- PVC Double Glazing
- Oil Heating
- Garden To Rear

Energy Efficiency Rating		Current	Potential
Very energy efficient - lower running costs			
(92 plus)	A		
(81-91)	B		
(69-80)	C		
(55-68)	D		
(39-54)	E		
(21-38)	F		
(1-20)	G		
Not energy efficient - higher running costs			
Northern Ireland			EU Directive 2002/91/EC

Offers Around £89,950

99 Carmeen Drive

, Newtownabbey, BT37 9DN



ACCOMMODATION COMPRISES

GROUND FLOOR

ENTRANCE HALL

Pvc double glazed front door, wood laminate flooring, radiator

LOUNGE

15'10" x 12'7" at widest (4.83m" x 3.84m" at widest)

Tiled fireplace, wood laminate flooring, radiator

KITCHEN

8'4" x 7'10" (2.54m" x 2.39m")

Range of high and low level units, formica worktop, basin and a half stainless steel sink unit, built in oven, ceramic hob, extractor fan, under fridge & freezer space,, plumbed for washing machine, partly tiled walls, pvc double glazed door to lean to

LEAN TO

9'1" x 7'3" (2.77m" x 2.21m")

Tiled floor, access to garden

DINING ROOM

10'11" x 8'4" (3.33m" x 2.54m")

Wood laminate flooring, radiator

FIRST FLOOR

LANDING

BEDROOM 1

15'5" x 10'4" at widest (4.70m" x 3.170m' at widest)

Wood laminate flooring, radiator, built in wardrobe

BEDROOM 2

15'4" x 8'5" at widest (4.67m" x 2.57m" at widest)

Hotpress, radiator

BEDROOM 3

9'8" x 7'4" at widest (2.95m" x 2.24m" at widest)

Wood laminate flooring, radiator

BATHROOM

White suite comprising panelled bath, vanity unit, low flush wc, separate chrome corner shower cubicle, electric shower, fully tiled walls, tiled floor, radiator

OUTSIDE

Paved Driveway

Paved garden to rear

Outhouse with oil boiler

Oil tank

Pvc fascia and guttering

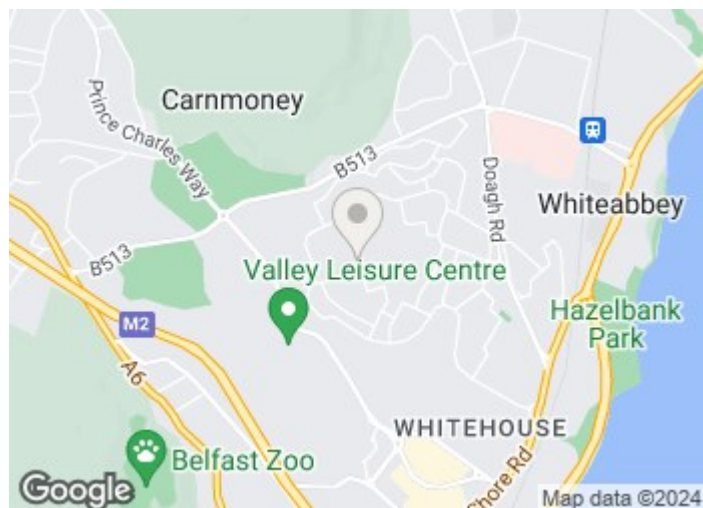

Directions

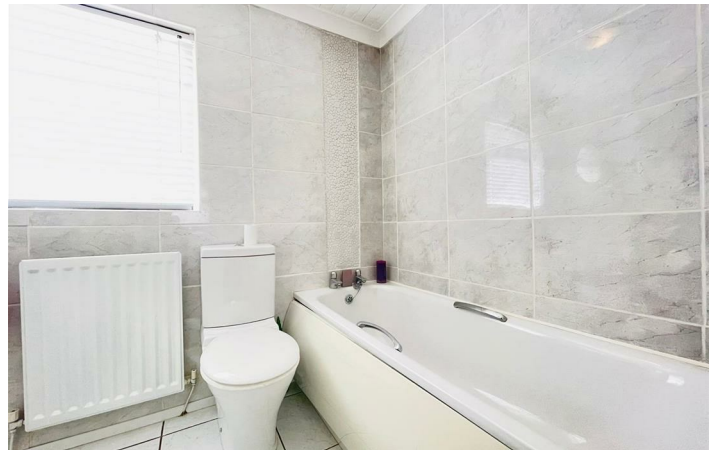
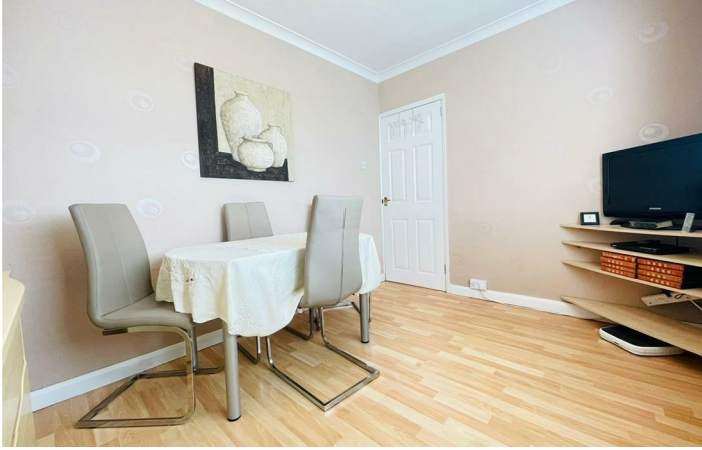

Floor Plan

These particulars, whilst believed to be accurate are set out as a general outline only for guidance and do not constitute any part of an offer or contract. Intending purchasers should not rely on them as statements of representation of fact, but must satisfy themselves by inspection or otherwise as to their accuracy. No person in this firm's employment has the authority to make or give any representation or warranty in respect of the property.



ULSTERPROPERTYSALES.CO.UK

ANDERSONSTOWN
028 9060 5200

BALLYHACKAMORE
028 9047 1515

BALLYMENA
028 2565 7700

BALLYNAHINCH
028 9756 1155

BANGOR
028 9127 1185

CARRICKFERGUS
028 9336 5986

CAUSEWAY COAST
0800 644 4432

CAVEHILL
028 9072 9270

DOWNPATRICK
028 4461 4101

FORETSIDE
028 9064 1264

GLENGORMLEY
028 9083 3295

MALONE
028 9066 1929

NEWTOWNARDS
028 9181 1444

RENTAL DIVISION
028 9070 1000



Keith Larmour trading under licence as Ulster Property Sales (Glengormley)
©Ulster Property Sales is a Registered Trademark