



82 Portglenone Road, Randalstown, BT41 3EH

£1,200 Per month



Occupying an impressive site on the edge of Randalstown, within easy reach of the towns various shops and amenities, this spacious detached home is offered For Let.

Please note, the rent includes upkeep of the expansive garden areas, leaving the tenants free to enjoy the grounds without the usual burden of maintenance.

Pets/Smoking are not permitted at the property.

Potential tenants will be asked to complete an application form (for which there is no charge) and a guarantor will be required.

The application form can be found here: harryclarke.co.uk/tenancy-application/.

Property Features

- Large detached home on the edge of Randalstown
- Three formal reception rooms
- Spacious kitchen/dining area
- Four well proportioned first floor bedrooms, plus two loft storage rooms
- Family bathroom, ensuite off master bedroom
- Oil fired heating system
- Double glazed windows
- Exceptional grounds (maintenance of which is carried out by the Landlords)

Accommodation

(Dimensions and Areas are approximate)

Ground Floor

Entrance Hall 19'9" x 7'4" (6.02 x 2.25)

Hardwood front door. Double glazed hardwood window.

Living Room 15'4" x 14'11" (4.68 x 4.56)

Marble surround hearth, inset fire. Bay window.

Sitting Room 15'2" x 11'11" (4.63 x 3.65)

Bay Window. Adam Style Fireplace

Hall

Family Room 15'3" c 9'9" (4.66 c 2.99)

Store Room/Pantry 9'5" x 6'6" (2.88 x 1.99)

Cloak Room 6'5" x 5'1" (1.97 x 1.57)

W/C and wash hand basin.

Kitchen 17'4" x 14'10" (5.29 x 4.53)

Oak fitted kitchen with Range cooker.

Utility Room 10'4" x 4'4" (3.16 x 1.34)

Low level units, laminate worktops. Stainless steel sink.

Landing

Bedroom 1 14'9" x 12'11" (4.5 x 3.94)

En Suite

En Suite 9'6" x 8'8" (2.9 x 2.65)

Bath, with shower over. W/C and wash hand basin.

Dressing Room 8'9" x 4'10" (2.69 x 1.49)

Bedroom 2 11'11" x 15'3" (3.64 x 4.65)

Bedroom 3 15'3" x 9'8" (4.67 x 2.96)

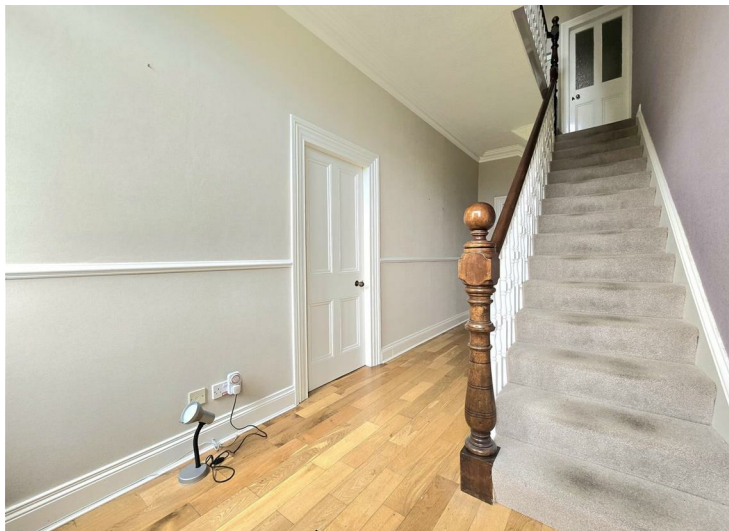

Landing

Separate W/C

Bathroom 8'0" x 6'0" (2.44 x 1.85)

Bath and wash hand basin.

Bedroom 4 15'1" x 8'3" (4.62 x 2.53)

Second Floor

Landing

Storage 15'4" x 10'3" (4.68 x 3.14)





Area Map

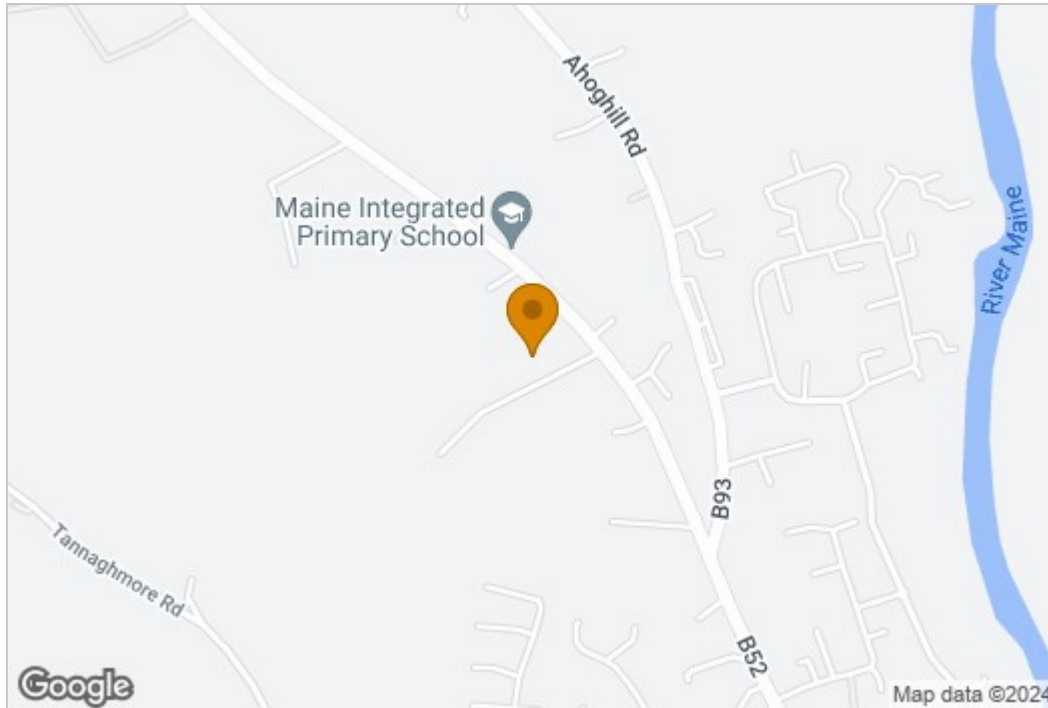

Energy Efficiency Graph

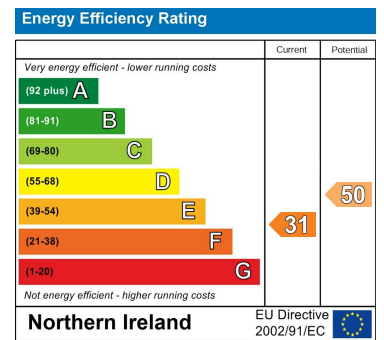

Harry Clarke & Company is a trading entity of Harry Clarke & Company Limited. Registered in N.I. Company Number NI643802

Disclaimer- These particulars do not constitute any part of an offer or contract. None of the statements contained in these particulars are to be relied on as statements or representatives of fact and intending purchasers must satisfy themselves by inspection or otherwise to the correctness of each of the statements contained in these particulars. The vendor does not make or give, neither Harry Clarke & Company, nor any person in it's employment has any authority to make or give any representation or warranty whatever in relation to this property. All dimensions are approximate.

42 Mill Street, Ballymena BT43 5AE || 028 256 48829 || info@harryclarke.co.uk

