



485 Lisburn Road, Belfast, BT9 7EZ  
Tel: 02890 661111  
Email: [info@fetherstons.com](mailto:info@fetherstons.com)  
Web: [www.fetherstons.com](http://www.fetherstons.com)

**48 Tates Avenue**

Lisburn Road, Belfast  
BT9 7BY

**Offers Over £175,000**



## 48 TATES AVENUE, BT9 7BY

- Mid Terrace Property in a Prime Lisburn Road Location
- Good Sized Lounge
- Separate Living Room
- Fitted Kitchen
- 4 Bedrooms
- Bathroom with White Suite
- Gas Central Heating/Double Glazed Windows
- Ideal Investment Opportunity/Requires Modernisation
- Convenient to Local Amenities on Lisburn Road
- Walking Distance to Queens University and Belfast City Centre



This superb and substantial mid terrace property is ideally located on the ever popular Tates Avenue, just off the thriving Lisburn Road.

The property is priced to allow for modernisation and offers well proportioned accommodation comprising a spacious lounge, living room and fitted kitchen on the ground floor. There are four further bedrooms on the upper floors along with a bathroom.

Externally the property has a front garden area, enclosed rear yard and benefits from double glazed windows and gas central heating.

Offering value for money and a wonderful investment opportunity, viewing is highly recommended.





## PROPERTY COMPRISES

Front door to entrance porch.

**ENTRANCE PORCH** Original tiled floor, door to entrance hall.

**ENTRANCE HALL** Laminate wood effect floor.

**LIVING ROOM 13' 3" x 11' 1" (4.04m x 3.38m)** Bay window with stained glass inset, fireplace with tiled inset and hearth, laminate wood effect floor, cornice ceiling, picture rail.

**DINING ROOM 11' 2" x 10' 4" (3.4m x 3.15m)** Tiled floor, fireplace with tiled inset and hearth.

**KITCHEN 10' 7" x 8' 0" (3.23m x 2.44m)** Range of high and low level units, work surfaces, single drainer stainless steel skin unit the mixer tap, tiled floor plumbed for washing machine, part tiled walls, access to rear yard.

## FIRST FLOOR LANDING

**BEDROOM 13' 9" x 11' 2" (4.19m x 3.4m)** Fireplace.







**BEDROOM 11' 2" x 7' 6" (3.4m x 2.29m) Fireplace.**

**BATHROOM** White suite comprising panelled bath with mixer tap and shower over, vanity unit, WC, fully tiled walls, tiled floor, gas fired boiler.

**SECOND FLOOR LANDING** Access to eaves storage.

**BEDROOM 15' 0" x 11' 2" (4.57m x 3.4m)**

**BEDROOM 11' 3" x 8' 8" (3.43m x 2.64m)**

**OUTSIDE** Front forecourt and enclosed rear yard.



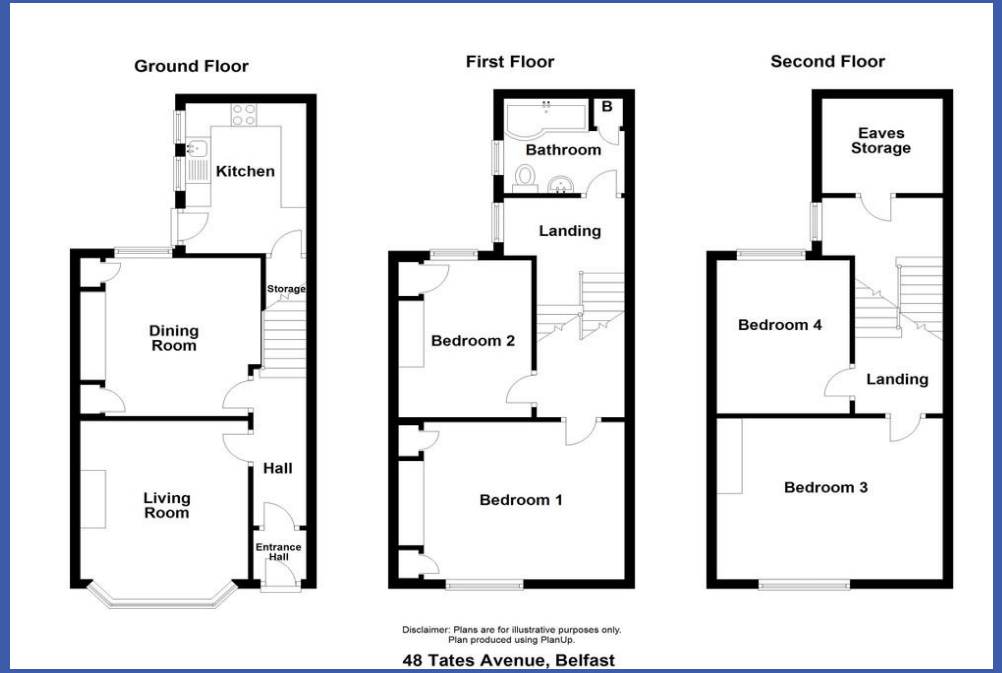

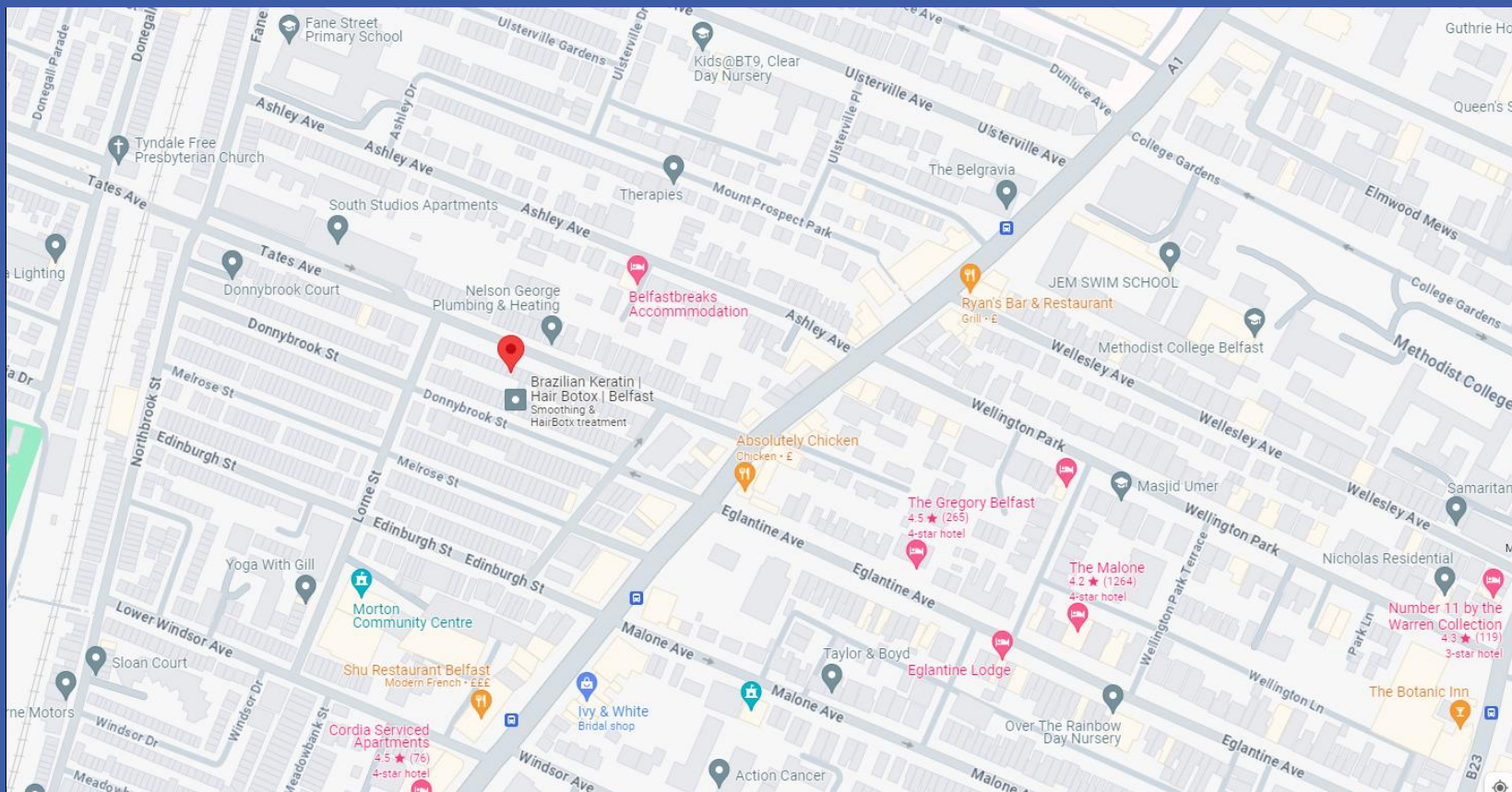

**Directions:**

Coming out of Belfast on Lisburn Road, turn right on to Tates Avenue and number 46 is on the left hand side

Score	Energy rating	Current	Potential
92+	A		
81-91	B		
69-80	C		
55-68	D		65 D
39-54	E	52 E	
21-38	F		
1-20	G		



Fetherstons Estate Agents for themselves and for the Vendors or Lessors of the property whose agents they are give notice that; i) these particulars are given without responsibility of Fetherstons or the Vendors or Lessors as a general outline only, for the guidance of prospective purchasers or tenants, and do not constitute the whole or any part of an offer or contract; ii) Fetherstons cannot guarantee the accuracy of any description, dimensions, references to condition, necessary permissions for the use and occupation and other details contained herein and any prospective purchasers or tenants should not rely on them as statements of representation of fact but must satisfy themselves by inspection or otherwise as to the accuracy of each of them; iii) no employee of Fetherstons has authority to make or give any representation or warranty or enter into any contract whatsoever in relation to the property; iv) VAT may be payable on the purchase price and / or rent, all figures are quoted exclusive of VAT, intending purchasers or tenants must satisfy themselves as to the applicable VAT position, if necessary by taking the appropriate professional advice; v) Fetherstons will not be liable in negligence or otherwise, for any loss arising from the use of these particulars; vi) Appliances not tested or verified.