

- An Excellent Building Site Extending To Approximately A Quarter Of An Acre
- Full Planning Permission Granted For One Dwelling And Garage
- Planning Portal Reference LA05/2018/0826/F
- Prime Setting With Pleasant Rural Aspects Over Surrounding Countryside
- Popular Location Convenient To Lisburn, Hillsborough, Moira, Sprucefield M1 Motorway and A1 dual Carriageway

DIRECTIONS:

From Lisburn proceed along Moira Road and turn right into Cross Lane, site is on right hand side between number 6 and Lissue Lane

PRICE: OFFERS IN THE REGION OF £99,950

VIEWING BY APPOINTMENT THROUGH AGENTS

ENERGY EFFICIENCY RATING n/a

REF:DLI80624HG

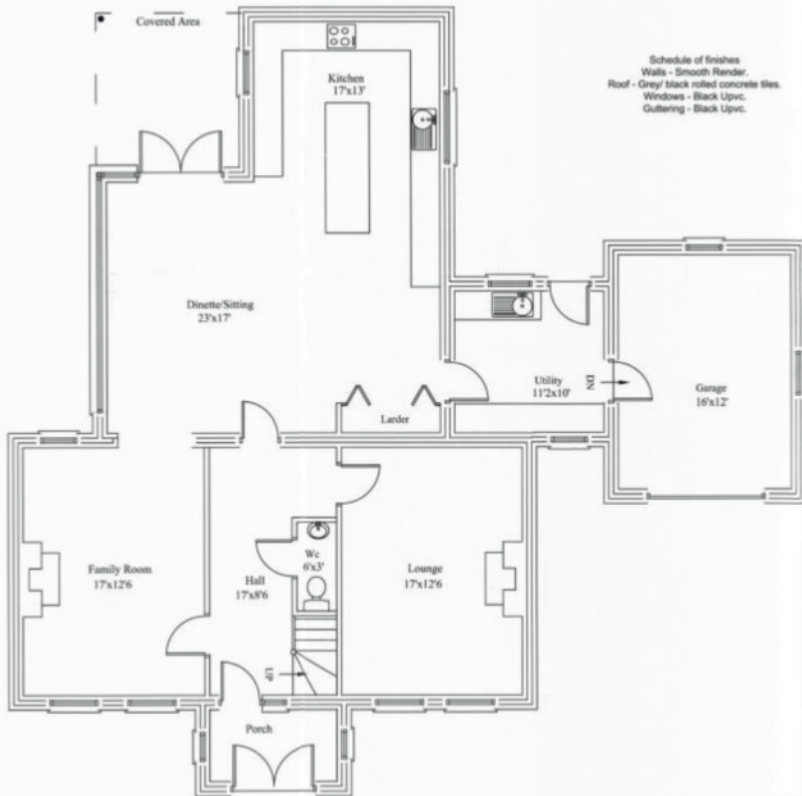

GROUND FLOOR PLAN

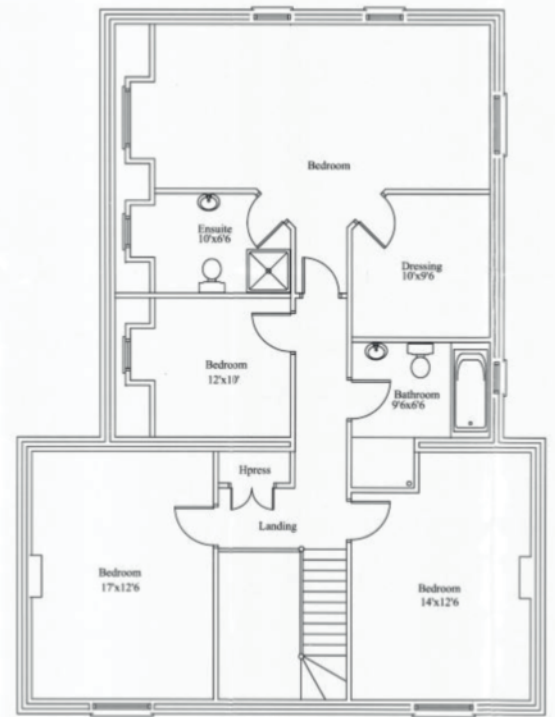

Front Elevation



Rear Elevation



Side Elevation



Side Elevation

The above details do not constitute any part of an offer or contract. None of the statements contained in this sales brochure is to be relied on as statements or representations of fact and any intending purchaser must satisfy himself by inspection or otherwise as to their correctness. Neither the vendor, nor Henry Graham Estate Agents, nor any person employed in the company has any authority to make or give any representation or warranty whatsoever in relation to this property. All dimensions are approximate and are taken at widest points.