



92 Priory Park, Finaghy, Belfast, BT10 0AG

Price Guide £375,000

Comprising bright, well proportioned accommodation throughout, this extended semi-detached property is in a much sought after residential area, close to many local amenities. Presented to a high standard throughout the accommodation comprises living room, modern kitchen open plan to living room, three double bedrooms, one with en-suite shower room and one with walk in wardrobe and contemporary bathroom suite. Externally there is a large enclosed rear garden with paved patio, driveway with ample room for car parking, garden area to front and detached garage which is currently utilised as a home office. Gas fired central heating and PVC double glazing are also in place. With leading schools, excellent transport links and many shops and restaurants all close by, this home will appeal to many therefore early viewing is recommended.

- Three Excellent Bedrooms
- En-suite Shower Room
- Gas Fired Central Heating
- Good Sized Rear Garden, Detached Garage & Front Garden
- Beautiful Extended Semi - Detached Home
- Modern Kitchen Open Plan To Living Area
- Contemporary Bathroom Suite
- PVC Double Glazing
- Popular Residential Location

Energy Efficiency Rating		Current	Potential
(92-100)	A		
(81-91)	B		
(69-80)	C		
(55-68)	D		
(39-54)	E		
(21-38)	F		
(1-20)	G		

Not energy efficient - higher running costs

Northern Ireland EU Directive 2002/91/EC

**THE ACCOMMODATION COMPRISES
ON THE GROUND FLOOR**

ENTRANCE

Composite front door.

RECEPTION HALL



Herringbone style floor.

LIVING ROOM 13'6" x 11'5" (4.11 x 3.48)



Wooden floor.

KITCHEN / DINING 23'5" x 17'0" (7.14 x 5.18)



Extensive range of high and low level units,

granite work surfaces, island unit with 5 ring gas hob, integrated appliances to include fridge / freezer, dishwasher, double oven, extractor fan, stainless steel sink unit with mixer tap, recessed spotlighting, bi-folding doors to rear garden.

OPEN PLAN



LIVING AREA



Feature exposed brick wall, wood burning stove.

ON THE FIRST FLOOR



BEDROOM ONE 15'2" x 10'5" (4.62 x 3.18)



Parquet flooring.

WALK IN WARDROBE 10'5" x 8'6" (3.18 x 2.59)



Parquet flooring, extensive range of hanging space and drawers.

BEDROOM TWO 13'5" x 10'5" (4.09 x 3.18)



Laminate wood floor.

STORAGE ROOM

BATHROOM

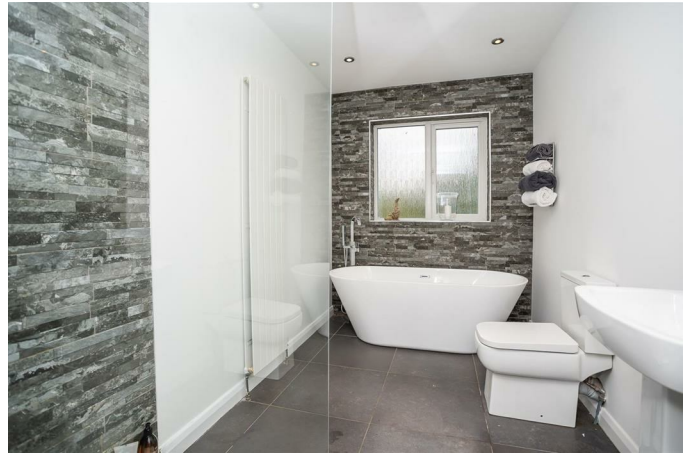

Contemporary white suite comprising low flush W.C, pedestal wash hand basin, free standing bath, walk in shower, part tiled walls, ceramic tiled floor, recessed spotlighting.

ON THE SECOND FLOOR

BEDROOM THREE 12'7" x 9'5" (3.84 x 2.87)



Recessed spotlighting. Storage into eaves.

ENSUITE SHOWER ROOM



White suite comprising low flush W.C, wash hand basin, enclosed shower.

OUTSIDE



Enclosed, private garden to rear in lawn with paved patio area. Driveway providing off street parking & front garden area.

GARDEN



DETACHED GARAGE

Sky lights, plumbed & wired. Wooden floor, heating. Utility area which is plumbed for washing machine and dryer. Currently used as a home office.

RATES

Approx £1563.74 per annum.

Floor Plan

GROUND FLOOR
630 sq.ft. (58.7 sq.m.) approx.

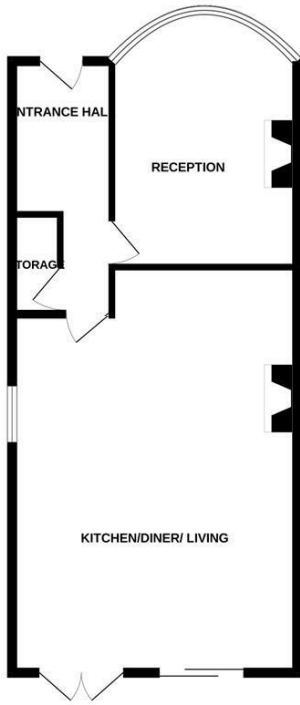

1ST FLOOR
639 sq.ft. (59.4 sq.m.) approx.



2ND FLOOR
277 sq.ft. (25.8 sq.m.) approx.

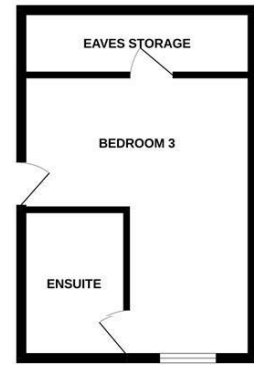

TOTAL FLOOR AREA: 1527 sq.ft. (141.9 sq.m.) approx.

Whilst every attempt has been made to ensure the accuracy of the floorplan contained here, measurements of doors, windows, rooms and any other items are approximate and no responsibility is taken for any error, omission or mis-statement. This plan is for illustrative purposes only and should be used as such by any prospective purchaser. The services, systems and appliances shown have not been tested and no guarantee as to their operability or efficiency can be given.
Made with Metropix ©2022

Area Map



These particulars, whilst believed to be accurate are set out as a general outline only for guidance and do not constitute any part of an offer or contract. Intending purchasers should not rely on them as statements of representation of fact, but must satisfy themselves by inspection or otherwise as to their accuracy. No person in this firms employment has the authority to make or give any representation or warranty in respect of the property.

ULSTERPROPERTYSALES.CO.UK

- | | | | | |
|--|---------------------------------------|--|-------------------------------------|---|
| ANDERSONSTOWN
028 9060 5200 | BALLYNAHINCH
028 9756 1155 | CAUSEWAY COAST
0800 644 4432 | FORESTSIDE
028 9064 1264 | NEWTOWNARDS
028 9181 1444 |
| BALLYHACKAMORE
028 9047 1515 | BANGOR
028 9127 1185 | CAVEHILL
028 9072 9270 | GLENGORMLEY
028 9083 3295 | RENTAL DIVISION
028 9070 1000 |
| BALLYMENA
028 2565 7700 | CARRICKFERGUS
028 9336 5986 | DOWNPATRICK
028 4461 4101 | MALONE
028 9066 1929 | |



John Thompson trading under licence as Ulster Property Sales (Downpatrick)
©Ulster Property Sales is a Registered Trademark