

25 Ainsworth Street , Belfast, BT13 3EH

**Offers In The Region Of
£84,950**

A Superb Extended And Extensively Modernised Town Terrace In This Ever Popular Location

An excellent opportunity to purchase a period town terrace modernised to the highest standard. The extended interior comprises 2 bedrooms, lounge, extended fitted kitchen and modern white bathroom suite. The dwelling further offers uPvc double glazed windows, oil fired central heating, extensive use of wood laminate and ceramic floor coverings and has benefited from a programme of improvement works in past years. Holding a prime position within its ever popular location minutes walk from the hustle and bustle of the Woodvale Road, this is an opportunity not to be missed - Immediate viewings highly recommended!

Energy Efficiency Rating		Current	Potential
Very energy efficient - lower running costs			
(92 plus) A			
(81-91) B			
(69-80) C			
(55-68) D			
(39-54) E			
(21-38) F			
(1-20) G			
Not energy efficient - higher running costs			
Northern Ireland		EU Directive 2002/91/EC	

25 Ainsworth Street

, Belfast, BT13 3EH



- Superb Extended And Modernised Town Terrace
- 2 Bedrooms, 2 Reception Rooms
- Extended Fitted Kitchen
- Modern White Bathroom Suite
- Upvc Double Glazed Windows
- Oil Fired Central Heating
- Low Outgoings
- Highly Regarded Location

Entrance Hall

Upvc entrance door, ceramic tiled floor.

Lounge

13'3" x 10'1" (4.05 x 3.08)

Wall mounted electric fire, tiled hearth, wood laminate floor, panelled radiator, open plan.

Dining Area

10'0" x 8'10" (3.05 x 2.70)

Wood laminate floor, panelled radiator.

Kitchen

13'1" x 7'10" (4.00 x 2.40)

Single drainer stainless steel sink, extensive range of high and low

level units, formica worktops,

cooker space, fridge/freezer space, plumbed for washing machine, tumble dryer space, partly tiled walls.

First Floor

Landing

Bedroom

13'3" x 10'2" (4.04 x 3.11)

Wood laminate floor, panelled radiator.

Bedroom

9'8" x 7'10" (2.96 x 2.40)

Wood laminate floor, panelled radiator.

Bathroom

9'1" x 7'4" (2.77 x 2.24)

Modern white suite, composite panelled bath wash hand basin, low flush wc, shower cubicle, thermostatically controlled shower, panelled bath, partly tiles walls, panelled radiator.

Outside

Enclosed rear yard, oil central heating boiler.

Hard landscaped front garden in patio.



Directions

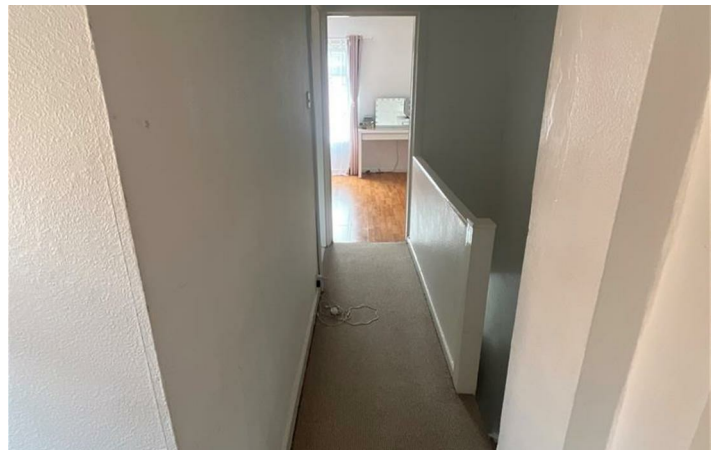
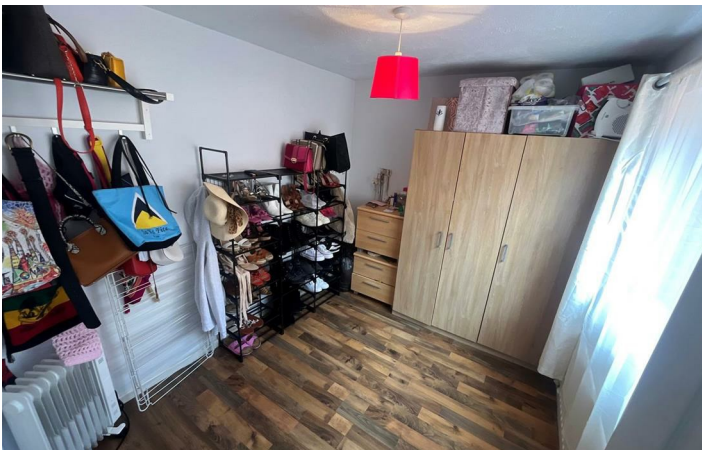
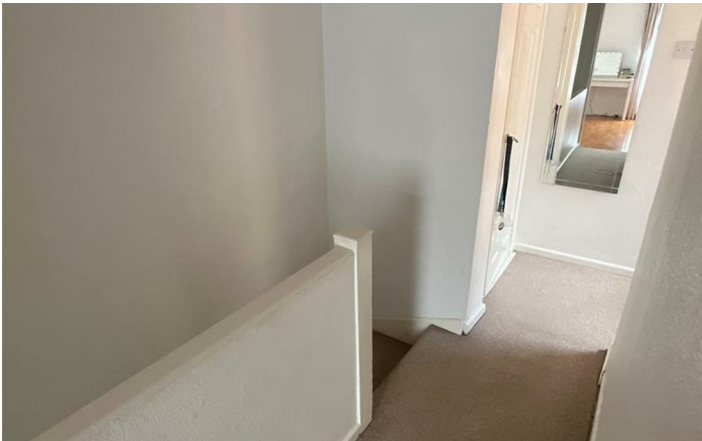

Floor Plan

These particulars, whilst believed to be accurate are set out as a general outline only for guidance and do not constitute any part of an offer or contract. Intending purchasers should not rely on them as statements of representation of fact, but must satisfy themselves by inspection or otherwise as to their accuracy. No person in this firm's employment has the authority to make or give any representation or warranty in respect of the property.

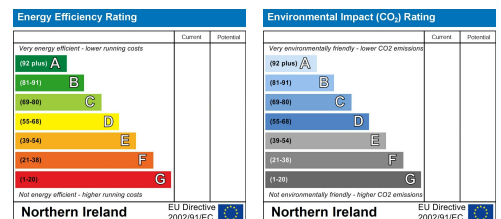

ULSTERPROPERTYSALES.CO.UK

ANDERSONSTOWN 028 9060 5200	BALLYNAHINCH 028 9756 1155	CAUSEWAY COAST 0800 644 4432	FORESTSIDE 028 9064 1264	NEWTOWNARDS 028 9181 1444
BALLYHACKAMORE 028 9047 1515	BANGOR 028 9127 1185	CAVEHILL 028 9072 9270	GLENGORMLEY 028 9083 3295	RENTAL DIVISION 028 9070 1000
BALLYMENA 028 2565 7700	CARRICKFERGUS 028 9336 5986	DOWNPATRICK 028 4461 4101	MALONE 028 9066 1929	



John McLarnon trading under licence as Ulster Property Sales (Cavehill)
 @Ulster Property Sales is a Registered Trademark