

**SPECIAL FEATURES OF THE PROPERTY INCLUDE:**

PLANNING PERMISSION HAS BEEN GRANTED FOR A FIRST FLOOR BEDROOM EXTENSION OVER EXISTING REAR GROUD FLOOR SUN LOUNGE

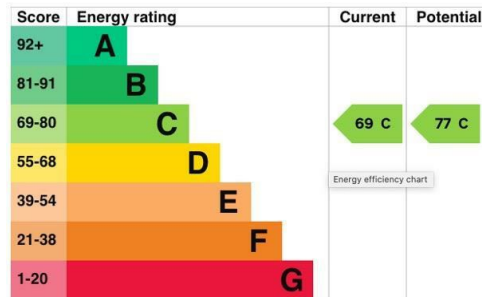

**Daniel Henry**  
ESTATE AGENTS

Offers around  
£239,950

**FOR SALE**



**6 Railway Cottages, Limavady, BT49 9NU**

- Detached House with Detached Garage
- 4 Bedrooms/3 Receptions/3 Bathrooms
- Triple Glazed Windows & Composite Front Door
- Oil Fired Central Heating
- Oak Architrave/Skirting & Internal Doors
- Tarmac Driveway for a Number of Vehicles
- Solar Panels Owned Outright to Property
- Country Location with Easy Commuting

**VIEWING STRICTLY BY APPOINTMENT ONLY**

**Agent:** **Daniel Henry (Limavady)**  
32 Market Street Limavady BT49 0AA  
Tel. 028 7776 2558  
limavady@danielhenry.co.uk  
www.danielhenry.co.uk

Misrepresentation clause: Daniel Henry, give notice to anyone who may read these particulars as follows:

1. The particulars are prepared for the guidance only for prospective purchasers. They are intended to give a fair overall description of the property but are not intended to constitute part of an offer or contract.
2. Any information contained herein (whether in the text, plans or photographs) is given in good faith but should not be relied upon as being a statement of representation or fact.
3. Nothing in these particulars shall be deemed to be a statement that the property is in good condition or otherwise nor that any services or facilities are in good working order.
4. The photographs appearing in these particulars show only certain parts of the property at the time when the photographs were taken. Certain aspects may be changed since the photographs were taken and it should not be assumed that the property remains precisely as displayed in the photographs. Furthermore, no assumptions should be made in respect of parts of the property which are not shown in the photographs.
5. Any areas, measurements or distances referred to herein are approximate only.
6. Where there is reference to the fact that alterations have been carried out or that a particular use is made of any part of the property this is not intended to be a statement that any necessary planning, building regulations or other consents have been obtained and these matters must be verified by an intending purchaser.
7. Descriptions of the property are inevitably subjective and the descriptions contained herein are given in good faith as an opinion and not by way of statement of fact.
8. None of the systems or equipment in the property has been tested by Daniel Henry for Year 2000 Compliance and the Purchasers / Lessees must make their own investigations.

[www.danielhenry.co.uk](http://www.danielhenry.co.uk)  
[www.propertypal.com](http://www.propertypal.com)

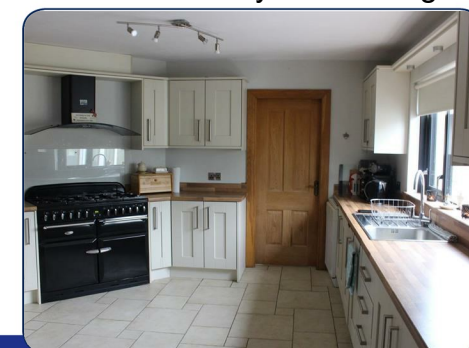

[www.danielhenry.co.uk](http://www.danielhenry.co.uk) • 32 Market Street Limavady BT49 0AA • 028 7776 2558



## THE PROPERTY COMPRISES:

### DESCRIPTION:

We are delighted to bring this superb detached house with detached garage to the market. This property offers spacious and well laid out family accommodation to include four bedrooms and three receptions which have all been maintained to a very good standard by the current owners. The location provides the benefit of a semi-rural setting, yet within easy commuting distance of Limavady and other local towns. The owners of this property had solar panels fitted a number of years ago, which as well as providing cheaper rates of electricity, they also provide a tax free rebate of up to £1200.00 per annum. Viewing comes highly recommended.

PLANNING PERMISSION HAS BEEN GRANTED FOR A FIRST FLOOR BEDROOM EXTENSION OVER EXISTING REAR GROUD FLOOR SUN LOUNGE

### LOCATION:

Leaving Limavady along the Seacoast Road, travel for approximately two miles and take left onto the Lomond Road. Continue to the end of the Lomond Road and take right onto the Carrowclare Road. Proceed along this road for 0.5 miles and turn right into Railway Cottages. Number 6 is located on the right hand side of the development.

### ACCOMMODATION TO INCLUDE:

#### Entrance Hall:

13'9" x 6'10" (4.2 x 2.1)  
with coving around ceiling, tiled flooring.

#### Lounge:

19'0" x 11'1" (5.8 x 3.4 )  
having wooden fireplace with cast iron inset and tiled hearth, wood effect laminate flooring.

#### Family Room:

15'8" x 10'5" (4.8 x 3.2)  
having wooden fireplace with tiled inset and hearth, coving around ceiling, dimmer switch, glazed double doors through to:

#### Kitchen/Dining:

22'11" x 13'1" (7.0 x 4.0)  
(at widest points) with a range of cream painted eye and low level units, matching worktop, under-unit lighting, stainless steel sink unit, pelmet over window with recess down-lighters, space for range cooker, extractor fan with light, plumbed for dishwasher, tiled flooring, UPVC double doors to:

#### Conservatory:

12'5" x 12'5" (3.8 x 3.8)  
with tiled flooring.

#### Utility Room:

6'10" x 5'10" (2.1 x 1.8)  
with eye level unit and built-in shelving, plumbed for American fridge/freezer and automatic washing machine, tiled flooring.

#### Separate W.C.:

with low flush w.c., pedestal wash hand basin, extractor fan, tiled floor.

#### Oak balustrade staircase to first floor landing:

with shelved walk-in hot-press.

#### Master Bedroom (1):

12'1" x 11'1" (3.7 x 3.4)  
with walk-in wardrobe, solid wood flooring. EN-SUITE: 1.8m x 1.8m having fully tiled shower cubicle with electric shower, pedestal wash hand basin, low flush w.c., extractor fan, fully tiled walls, tiled flooring.

#### Bedroom (2):

9'6" x 8'6" (2.9 x 2.6)  
with wood effect laminate flooring.

#### Bedroom (3):

16'4" x 10'5" (5.0 x 3.2)  
with wood effect laminate flooring, dormar window.

#### Bedroom (4):

11'9" x 10'9" (3.6 x 3.3)  
with wood effect laminate flooring.

#### Bathroom:

9'2" x 8'6" (2.8 x 2.6)  
with four piece suite comprising of freestanding slipper bath, pedestal wash hand basin, low flush w.c., fully tiled shower cubicle with electric shower. Also having extractor fan, fully tiled walls, tiled flooring.

### EXTERIOR FEATURES:

Open plan garden to front of property laid in lawn.

Enclosed rear yard laid with attractive paving stones. Concrete area. Outside light & tap. Recently Fitted UPVC fascia/soffit and gutters.

#### Detached Garage:

19'8" x 13'5" (6.0 x 4.1)  
with roller door, power points and lighting, access to overhead storage, pedestrian side door.

### ANNUAL RATES:

£1421.58 as at 29/05/24.

