

simon**BRIEN**
RESIDENTIAL

37 Stormont Park,
Belfast, BT4 3GW



Offers Over £765,000

Telephone 02890 595555
www.simonbrien.com



KEY FEATURES

- Attractive detached property dating back to the 1920s
- Period features retained throughout
- Highly renowned location within East Belfast next to Stormont Estate
- Three reception rooms with fireplaces
- Parkes kitchen with casual dining space with pantry
- Cloakroom
- Bathroom and shower room on first floor Four double bedrooms
- Fully floored roofspace accessed via an electric remote controlled staircase (very easily converted into further accommodation)
- Detached double garage with spacious home office above, shower room and utility area (suitable for a multitude of uses)
- Gas central heating with pressurised hot water system
- Double glazed windows with feature stained glass
- Driveway parking to the front and side
- Mature gardens laid in lawns with mature shrub beds and border hedging
- Convenient location close to Ballyhackamore Village and Belfast City Centre
- Five minute drive to Belfast City Airport for commuters
- Close to a host of excellent local schools and amenities

SUMMARY

37 Stormont Park is an attractive detached residence dating back to 1929 in this well renowned and highly sought after location within East Belfast.

The accommodation is well appointed and includes many original period features such as corniced ceilings, corbels, ceiling roses, stained glass windows and feature fireplaces. You are greeted by welcoming entrance porch and hallway with cloakroom, there are three reception rooms with fire surrounds with open and gas compatible fire void spaces. The Parkes kitchen is fitted with an excellent range of cabinets with integrated appliances and a casual dining area, in addition there is a separate pantry. On the first floor return you will find a bathroom, shower room, linen cupboard and storage cupboard. Furthermore on the first floor there are four double bedrooms. From the first floor landing you can access the large fully floored roofspace via an electric remote controlled staircase. The roofspace has two separate rooms with heating system and velux windows, it would require very little to convert into further accommodation.

Outside there is a detached garage with twin opening remote up and over doors, a shower room and utility area. Above the garage is a spacious home office space which could be used as playroom or gym.

The gardens that surround the property are mature with shrub beds and border hedging. There is driveway parking to the front and side, and patio space to the rear.

Stormont Park is ideally located next to Stormont Estate, a short walk into Ballyhackamore Village, accessible to the City Centre via the Glider, and 5 minutes to Belfast City Airport. There are an excellent range of primary and secondary schools all within close proximity also.

All in all this is a fine family home. Early viewing highly recommended.



ACCOMMODATION

GROUND FLOOR

Hardwood entrance door with stained glass side panels to Entrance Porch.

ENTRANCE PORCH:

Original terrazzo tiled floor, hardwood inner door with stained glass inset.

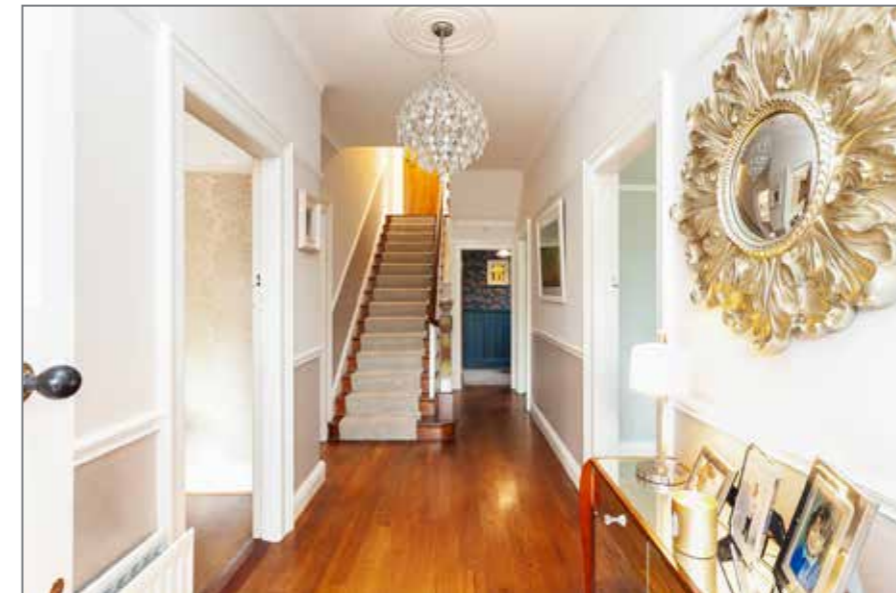

ENTRANCE HALL:

Hardwood strip floor, under stairs storage, staircase to first floor, ceiling rose.

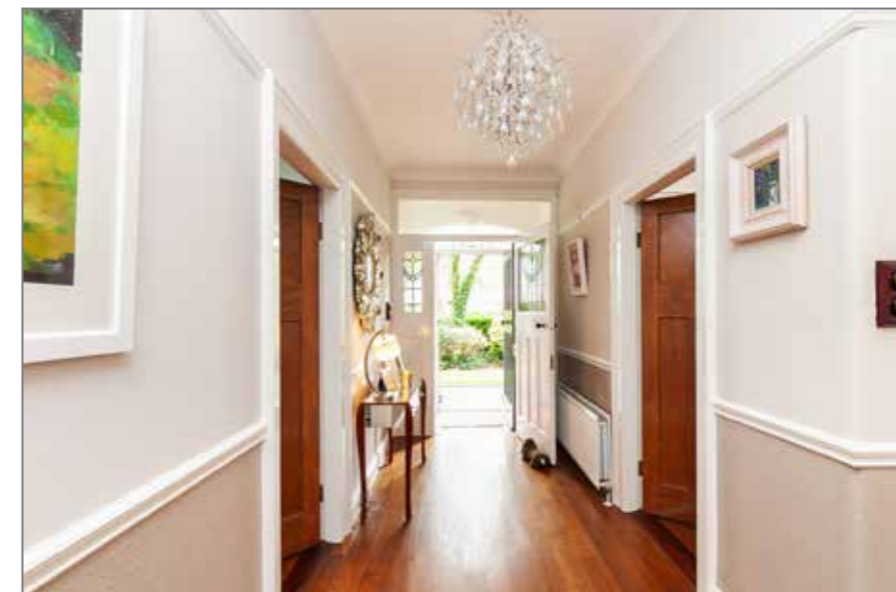

DRAWING ROOM:

17' 2" x 13' 6" (5.23m x 4.11m)

Hardwood fire surround with marble inset, open fire and marble hearth, hardwood strip floor, corniced ceiling, ceiling rose.



LIVING ROOM:

19' 1" x 13' 8" (5.82m x 4.17m)

Attractive bay window with stained glass inset, hardwood fire surround with marble inset and marble hearth, hardwood strip floor, corniced ceiling, ceiling rose.





SNUG:
13' 0" x 12' 4" (3.96m x 3.76m)
Hardwood fire surround with tiled inset, and tiled hearth, hardwood strip floor, ceiling rose.



CLOAKROOM:
Low flush WC, pedestal wash hand basin, Terrazzo tiled floor, half panelled walls.



**L SHAPED PARKES KITCHEN/
DINING:**
24' 2" x 12' 8" (7.37m x 3.86m)
Excellent range of fitted cabinets with granite worktops, stainless steel sink unit with mixer taps and Insinkerator, integrated dishwasher, 5 ring Neff induction hob with concealed extractor hood and Smeg under oven, dining area for 6-8 people, tiled floor, recessed lighting, glazed PVC door to rear.



PANTRY:
7' 5" x 6' 7" (2.26m x 2.01m)
High and low level fitted cabinets, stainless steel sink unit with mixer taps, recess for fridge freezer, tiled floor.



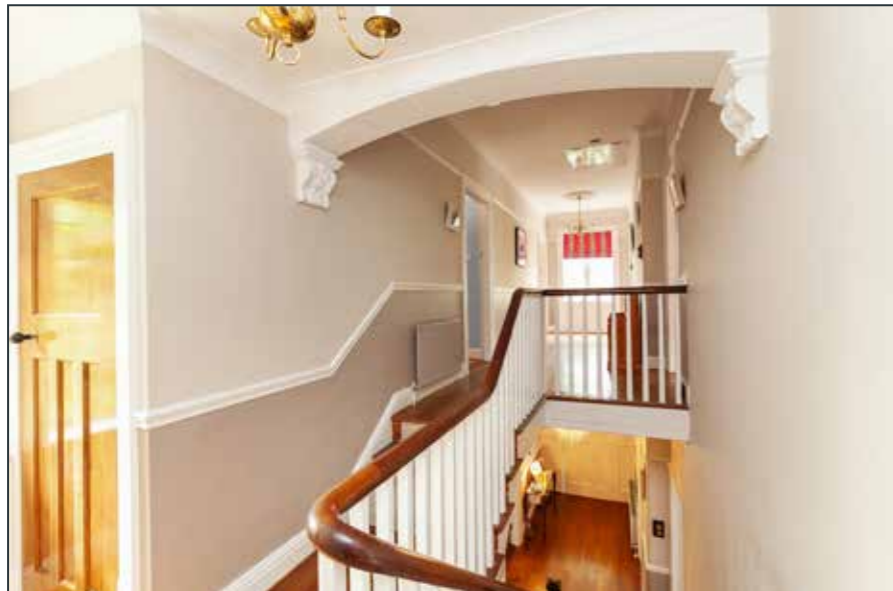

FIRST FLOOR RETURN

LANDING:

Hardwood strip floor, feature stained glass window, ceiling rose.

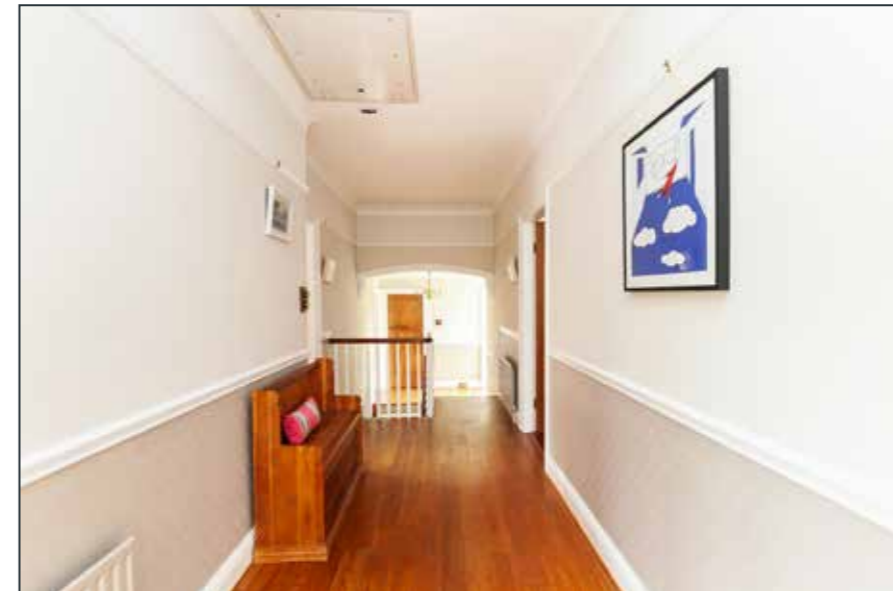

HOTPRESS:

Shelved gas boiler, pressurised hot water tank.

STORAGE CUPBOARD:

Shelved.

FIRST FLOOR

LANDING:

19' 8" x 6' 8" (5.99m x 2.03m)

Hardwood strip floor, corbels, ceiling rose, access to roofspace via electric ladder.



BATHROOM:

13' 1" x 7' 9" (3.99m x 2.36m)

Traditional style suite comprising of WC, pedestal wash hand basin, free standing claw ball foot bath, corner shower, half panelled walls, tiled floor.



BEDROOM (1):

15' 1" x 13' 6" (4.6m x 4.11m)

Full length wardrobes, hardwood strip floor.



SHOWER ROOM:

6' 2" x 6' 2" (1.88m x 1.88m)

Traditional style suite comprising of low flush WC, pedestal wash hand basin, corner shower, fully tiled walls, tiled floor, recessed lighting.



BEDROOM (2):

13' 11" x 13' 8" (4.24m x 4.17m)

Hardwood strip floor.





BEDROOM (3):
13' 7" x 10' 8" (4.14m x 3.25m)

Hardwood strip floor, built in shelving in alcove.



BEDROOM (4):
12' 7" x 10' 2" (3.84m x 3.1m)

Hardwood strip floor.



OUTSIDE

DETACHED GARAGE:
19' 8" x 18' 2" (5.99m x 5.54m)

Twin remote opening up and over door, power and light.

SHOWER ROOM:

Low flush WC, pedestal wash hand basin, tiled shower with chrome thermostatic fittings, tiled floor.

UTILITY ROOM:

18' 8" x 6' 9" (5.69m x 2.06m)

Fitted units, stainless steel single drainer sink unit with mixer taps, plumbed for washing machine, recess for tumble dryer, tiled floor, access to First Floor. PVC entrance door to front.

HOME OFFICE:

19' 9" x 18' 8" (6.02m x 5.69m)

Wood laminate floor, recessed lighting. Velux window.



FLOORED ROOFSPACE

ROOM (1):
19' 3" x 11' 3" (5.87m x 3.43m)

Velux window, recessed lighting, hardwood strip floor, eaves storage.

ROOM (2):
13' 7" x 11' 3" (4.14m x 3.43m)

Hardwood strip floor, fitted desks and drawers, velux window, recessed lighting.







FLOOR PLANS

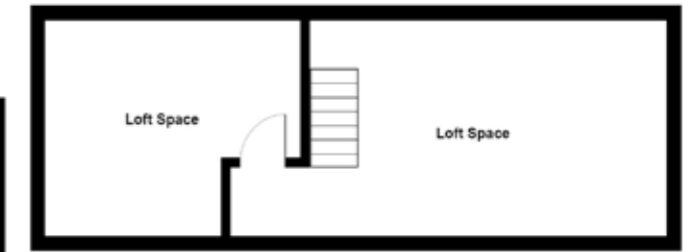
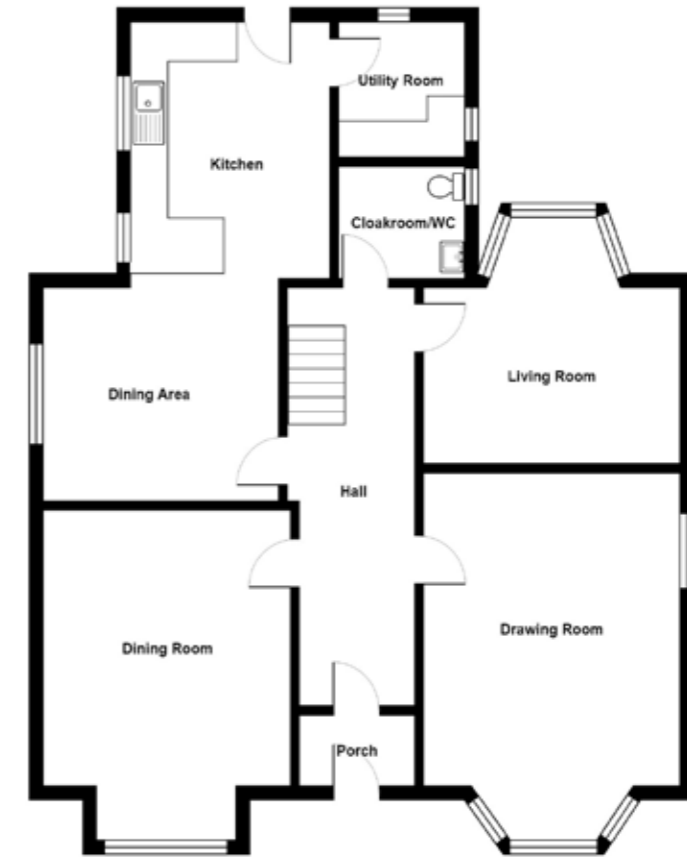

Location

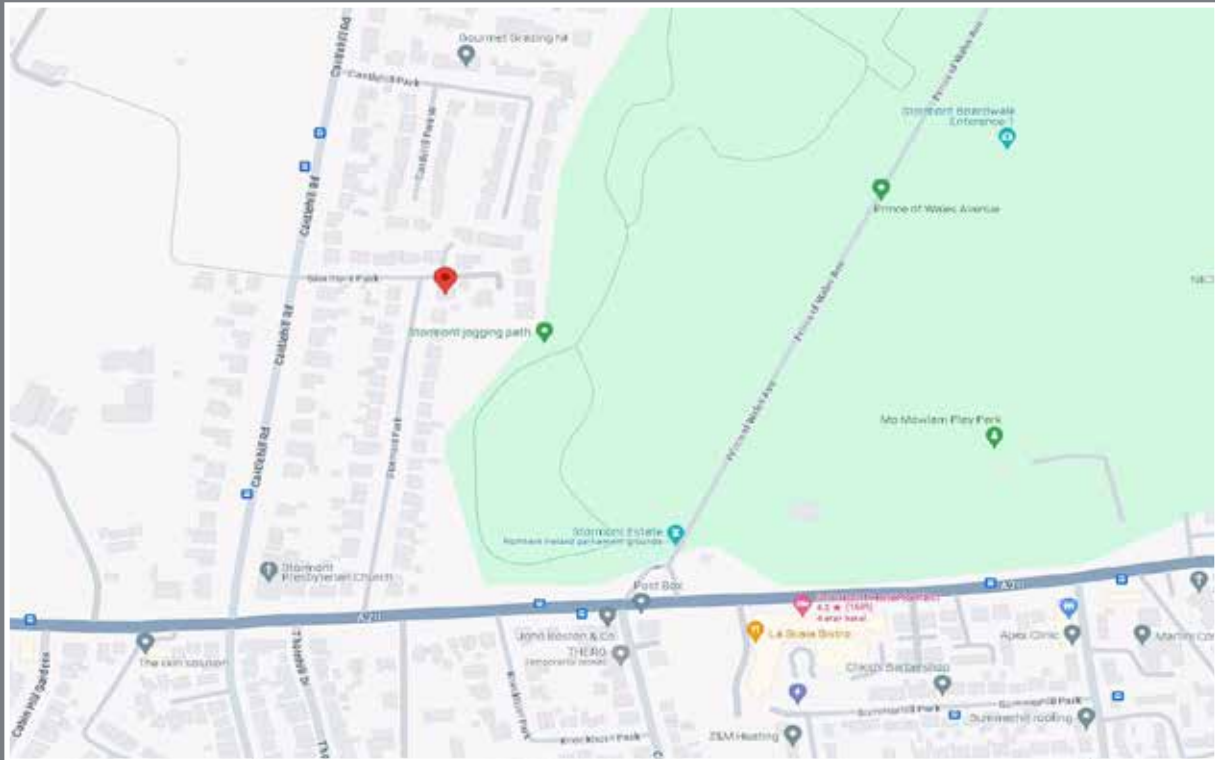

Financial Advice

If you are moving house or investing in property, we can put you in touch with an independent financial advisor. This is a free, no obligation service, so why not contact us to see what they have to offer.



Website

View all our properties on-line or check how your home is selling. Our website is updated every 30 minutes. Visit our website at www.simonbrien.com



Lettings Department

Simon Brien Residential have an experienced and professional lettings department who offer a comprehensive lettings service. Contact our team, without obligation, on **028 9066 8888**



REF: TB/E/24/AN



Score	Energy rating	Current	Potential
92+	A		
81-91	B		
69-80	C		
55-68	D	62 D	64 D
39-54	E		
21-38	F		
1-20	G		

EPC REF: 6709-5534-1102-0005-8202

South Belfast
525 Lisburn Road
Belfast BT9 7GQ
T 02890 668888
E southbelfast@simonbrien.com

North Down
48 High Street
Holywood BT18 9AE
T 02890 428989
E holywood@simonbrien.com

East Belfast
237 Upper Newtownards Road
Belfast BT4 3JF
T 02890 595555
E eastbelfast@simonbrien.com

Newtownards
17 High Street
Newtownards BT23 4XS
T 02891 800700
E newtownards@simonbrien.com

Simon Brien Residential for themselves and for the Vendors or Lessors of the property whose agents they are give notice that; i) these particulars are given without responsibility of Simon Brien Residential or the Vendors or Lessors as a general outline only, for the guidance of prospective purchasers or tenants, and do not constitute the whole or any part of an offer or contract; ii) Simon Brien Residential cannot guarantee the accuracy of any description, dimensions, references to condition, necessary permissions for use and occupation and other details contained herein and any prospective purchasers or tenants should not rely on them as statements or representations of fact but must satisfy themselves by inspection or otherwise as to the accuracy of each of them; iii) no employee of Simon Brien Residential has any authority to make or give any representation or warranty or enter into any contract whatsoever in relation to the property; iv) VAT may be payable on the purchase price and/or rent, all figures are quoted exclusive of VAT, intending purchasers or lessees must satisfy themselves as to the applicable VAT position, if necessary by taking appropriate professional advice; v) Simon Brien Residential will not be liable, in negligence or otherwise, for any loss arising from the use of these particulars.